SCHOOL · UN

Linda,
Best of luck to
a real sweet girl.
Have a "sharp" summer
and come see me!
Love ya,
Linda N.

Dear Linda,
Always remember
3rd period French class
and all the fun (?)
Never forget the
great year '61-'63!
I will you the very
best of luck wherever
you go! It's been
a real pleasure
knowing you.
Sacyo
Kaye
O'Neal

Linda,
Good luck to
a real sweet & cute
girl. I'll never forget
third period French
class.
Love ya loads,
Carol
Denker.

Linda,
Best of luck always
to a real sweet and
cute girl. I've had
a good time sitting in
front of you in French I.
I hope you'll be in
my French class
next year. Have fun
this summer.
Love ya,
Kaye (Annet)

Linda,

Never forget the
Junior High and our
math class and notes.
Never forget our swing.
In Biology class. Most
of all never forget me
Best of luck to a real
cute and sweet girl

May
God
Bless
you,
June
Hawkins

Linda,
Its been
real nice know
ing you this year.
I hope to see you in
our future years at C.H.S.
Remember all the fun we
had doing those "funzy type
activities." Stay as sweet and cute
as you are and good luck with
Robert. Best of luck in everything you
do. I hope we'll always remain the best
of friends.

your Pal always,
Barbara

Linda,
It's been real nice
getting to know you
better this year. Hope
we get in some classes
next year. But don't
forget General Business
class. Hoping to see you
next year. Be good and
have a nice summer.

Sharon Goodloe.

# THROUGH THE SEASONS

Linda -
It's been fun
knowing you this
year. Always stay
as sweet & cute as
you are now!
Have fun this
summer. Love ya!
Nancy

"Autumn to winter,
winter into spring,
Spring into summer,
summer into fall, . . ."

—Dinah Craik

THE ANNUAL PUBLICATION
OF THE STUDENTS OF

# CHURCHLAND HIGH SCHOOL

CHURCHLAND, VIRGINIA

# THE 1962 TRUCKER

# FOREWORD

This year the staff of the 1963 Trucker presents a new and different arrangement in the layout of our yearbook. Our purpose has been to group classes, organizations, sports, and all activities according to the season in which they are most prevalent. This chronological order tells the story of Churchland "Through the Seasons."

The first season is Fall, and in the Fall we think of Freshmen, Teachers, Football, and Homecoming.

Fall is followed by the Winter season which is the time when all organizations are in full swing. The Sophomores and Juniors begin to feel that high school really means work, but this serious aspect of the year is interrupted by a general interest in Basketball and the annual Chorus and Band Christmas Concert.

Spring finally arrives and this is the most interesting time of the entire year as it is primarily devoted to the Seniors and their activities; there are the class pictures, Senior Superlatives and Honor Graduates, and last, but most important, Graduation.

Summer is a season of fun when thoughts of school are all but forgotten.

We, the staff, hope that the new arrangement will enable the public to visualize a complete school year at C.H.S. and will make the student body proud to be a part of Churchland High "Through the Seasons."

## TRI-EDITORS-IN-CHIEF

Mary Ann Sherrill, Susan Benton, Mary Mac Blanchard

## BUSINESS MANAGER AND ADVISOR

Michael Miles and Robert B. Moore

# TABLE OF CONTENTS


| | |
|---|---|
| OPENING | PAGE 6-19 |
| FALL | PAGE 20-71 |
| ADMINISTRATION | 22 |
| FACULTY | 23-43 |
| FRESHMEN | 44-51 |
| FOOTBALL | 52-59 |
| BAND | 60-63 |
| FEATURES | 64-71 |
| WINTER | PAGE 72-151 |
| SOPHOMORES | 74-85 |
| ORGANIZATIONS | 86-127 |
| BASKETBALL | 128-135 |
| CHEERLEADERS | 136-137 |
| JUNIORS | 138-151 |
| SPRING | PAGE 152-207 |
| SENIORS | 154-185 |
| HONORS | 186-197 |
| SPORTS | 198-203 |
| CHORAL DEPARTMENT | 204-207 |
| SUMMER | PAGE 208-256 |
| ADVERTISEMENTS | 210-241 |
| SENIOR STATISTICS | 242-253 |
| AUTOGRAPHS | 254-255 |
| FINAL PAGE | 256 |

# DEDICATION

Because, as a teacher, you have inspired us and instilled in many of us a love for Latin, your favorite language . . . because, as sponsor of The Trucker, you have worked many long, hard hours to produce an annual year after year . . . because, as sponsor of The National Honor Society, you have led the group ably and by your example, have stimulated the members to strive for higher goals . . . because, as all of these you have put Churchland High School first above all others, we inscribe with your name this record of our life at Churchland in 1963, as a lasting reminder of our deep respect and affection . . .

Linda,
Remember all the
fun in Home Ec. I.
Best of luck to a
real sweet girl. Stay
the way you are sure
and you will go far at C.H.S.
Have fun this summer.
Love ya,
Wenona
P.S. Come and see me.

FOR YOU . . .

# ROBERT BELL MOORE

MISS LYNN DUNNING

MISS TRUCKER 1963

Subscribers to the '63 **TRUCKER** chose Lynn Dunning to represent the annual as Miss Trucker. Lynn was chosen from nine Senior girls on the basis of her charm, poise, personality, and school spirit.

During her high school years Lynn has had many honors. She has been a class officer and a JV cheerleader. She is a member of the Mixed Chorus, the Triple Trio, and the Dramatics Club; she has acted in many plays, and this year she had one of the leads in the Senior Class Play. In her junior year Lynn was chosen Maid of Honor of the Homecoming Court. Reviewing Lynn's past accomplishments, it is easy to see why her schoolmates voted her "Miss Trucker for 1963."

Being a member of the Triple Trio and Mixed Chorus, much of Lynn's time is devoted to her music.

Lynn receives a red carnation from Bob Weatherford of The **TRUCKER** Staff, announcing her as Miss Trucker.

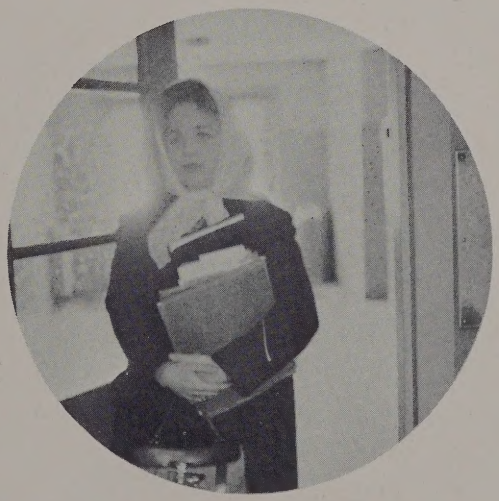

Lynn's face seems to reflect a Monday morning arrival at school.

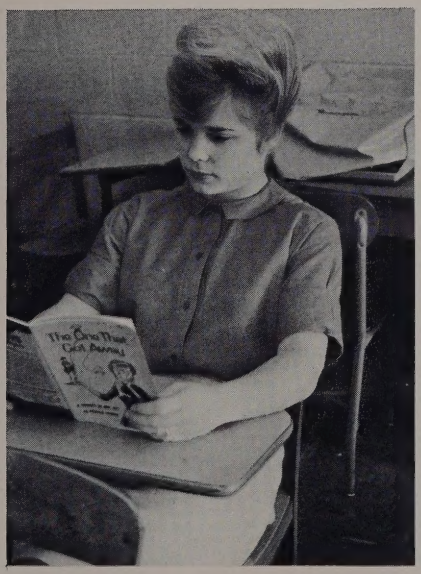

Lynn displays her other talents in the field of drama. Here she studies her lines in the one-act play, "The One That Got Away."

# THIS IS

Four minutes is never enough to make that class!

# CHURCHLAND . . .

Classes will be classes, no matter how you look at it.

Lunchtime, always a welcome break from the books.

# . . . THROUGH THE

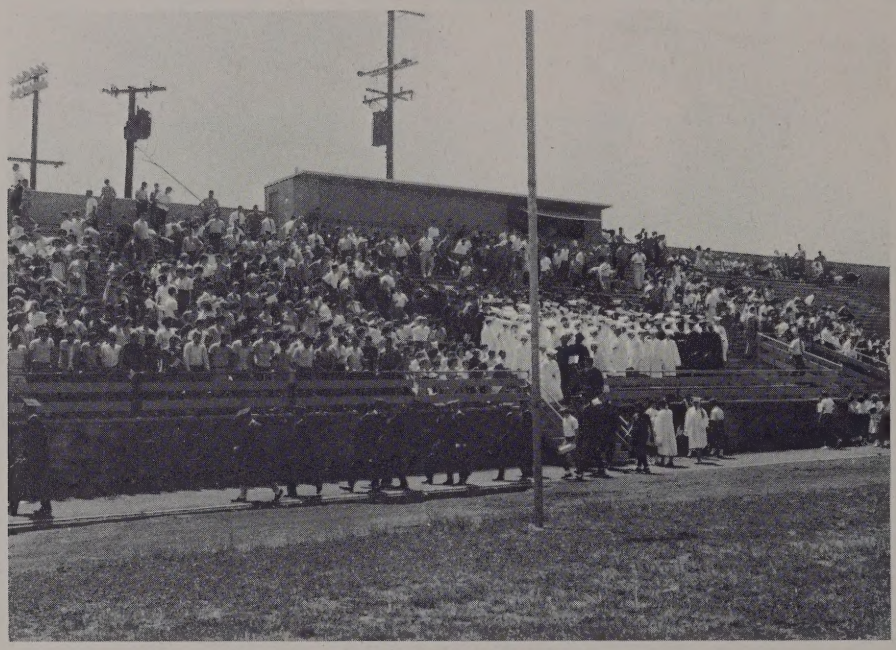

Recipients of sports letters and other awards are recognized at the annual awards assembly, attended by the Seniors wearing their caps and gowns for the first time.

After the Homecoming game, students danced in the cafeteria to the music of "The Rockin' Ramblers", sponsored by the S.C.A.

# SEASONS . . .

George, Debbie, and Irene trim the Christmas tree placed in the lobby by the S.C.A.

The football team runs through the victory path formed by the band and cheerleaders before each home game.

Dick Weatherford, this year's Chief Marshal, is pinned by the outgoing chief, Michael Miles.

Juniors stand in awe (?) as Seniors march in for their first "dress-up" day.

# . . . WINTER . . .

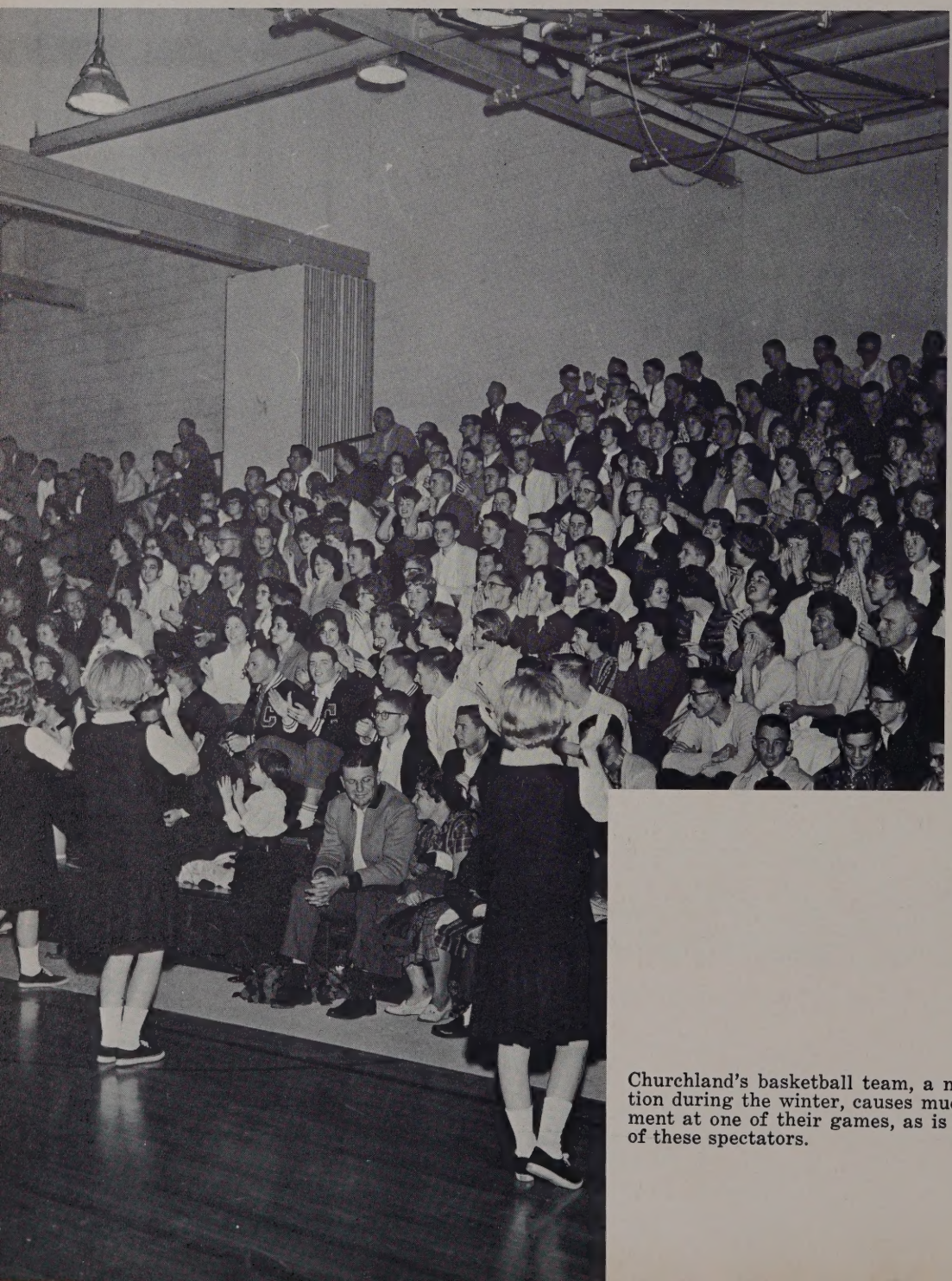

Churchland's basketball team, a main center of attraction during the winter, causes much tension and excitement at one of their games, as is reflected in the faces of these spectators.

The American Legion Hall, better known as "teen-age", is the scene of many good times after home football and basketball games. This winter a new "twist" came to teen-age in the form of the "Thunderbird" dance.

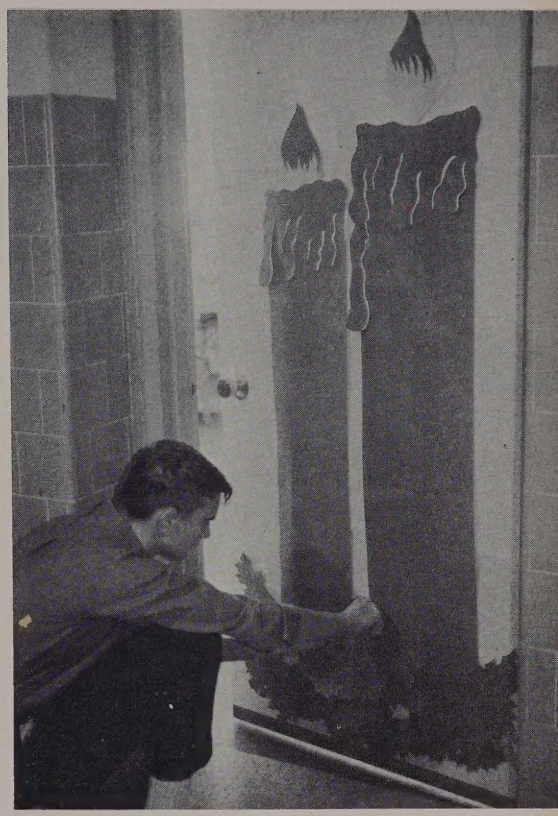

Tommy Brett puts some finishing touches on his homeroom's entry in the annual D.E. Christmas door-decorating contest.

Dressed-up Truckers dance to music of the "Rondels" at the annual Crystal Classic sponsored by the S.C.A.

# . . . SPRING . . .

While the juniors anxiously await the tapping of the new members of the National Honor Society, old members Cheryl Sedlacek, Jimmy Soderquist, Bill Williams, and Sherry Kauffman decorate the stage for the ceremony.

Spring is ushered in at CHS with Bermuda Day, an event anticipated by all.

Cynthia Cummings and Arlene South pause for a moment between dances at the Junior-Senior.

With the coming of Spring, a young man's fancy turns to thoughts of — baseball !!!!

Thoughts of graduation are reflected on the faces of Seniors Martha Blanchard and Bobby Green.

# FALL

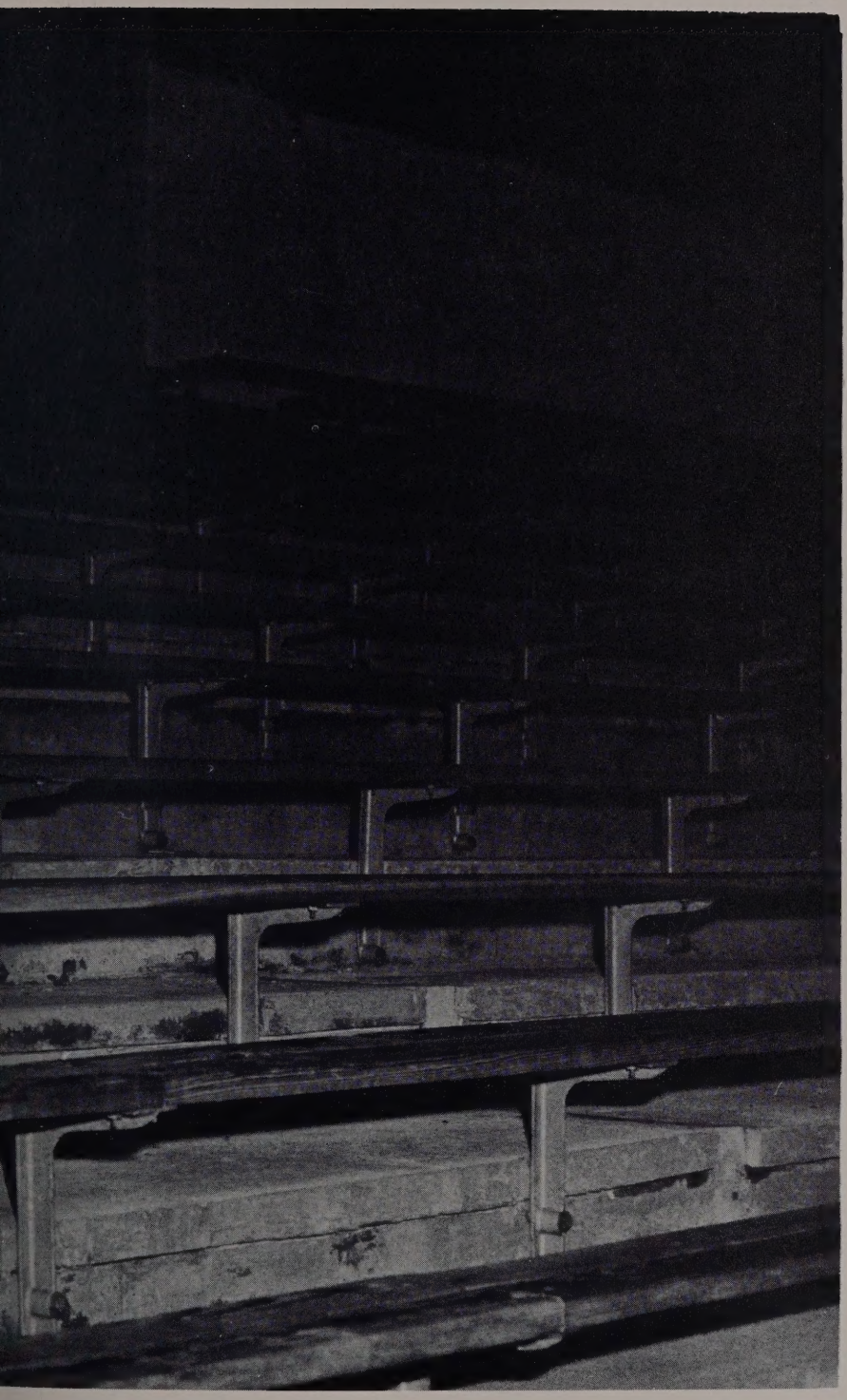

"How bravely Autumn
paints upon the sky
The gorgeous fame of
Summer which is fled!"

—Thomas Hood

MR. FRANK BECK—PRINCIPAL
and
MR. LLOYD GASKINS—ASSISTANT PRINCIPAL

# DEPARTMENT HEADS

**Miss Alice Virginia Berry**
Longwood College
Biology
CEM Tri-Hi-Y, Sponsor

**Mrs. Joan R. Hall**
Woman's College of UNC
Typing I, II,
Shorthand II

**Mrs. Winifred M. Davis**
American University
English IV

**Mr. Herbert W. Harlow**
Virginia Polytechnic Inst.
Plane Geometry,
Algebra II

Organization and direction are the keys to success in any group of individuals. So it is among the faculty at CHS. Under the leadership of the various department heads, all of the work which is carried on in each department is so coordinated and arranged that students progress in a logical order in their learning.

Through meeting and planning together in their individual groups, all of the departments actively strive to improve and maintain the high quality of teaching characteristic of CHS.

**Mr. Robert B. Moore**
University of Richmond
Latin
The Trucker—Advisor
National Honor Society—
Sponsor

**Mr. Anthony J. Mancuso**
George Washington
University
American History,
Government
Debate Team—Advisor

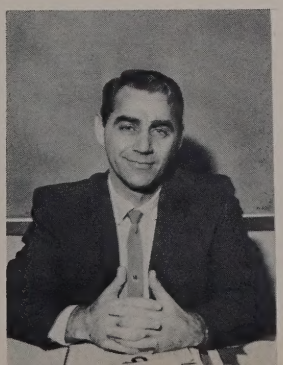

**Miss Grace Lee VanDyke**
Madison College
Physical Education,
Health
Churchland Tri-Hi-Y—
Sponsor, Monogram Club
—Sponsor, Varsity
Cheerleaders—Sponsor,
Coach

# DEPARTMENT OF SCIENCE

The most emphasized subject in the modern high school curriculum is science. In the race for space many new scientists are needed. The high school has become a source of their discovery and encouragement.

CHS teaches the fundamentals in general science. In biology, chemistry, and physics the studies of life, of the composition of substances, and of matter and motion, respectively, are pursued. Advanced science is offered to a few seniors.

**Mrs. Sara Winnifred Cline**
Univ. of South Carolina
Chemistry, Algebra I
Pierette Club, Sponsor
Inter-Club
Council, Sponsor

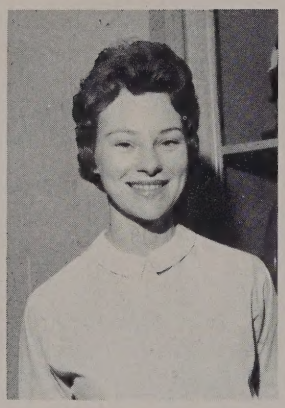

**Mrs. Joyce Fulgham**
Long Wood College
Biology, General Science

**Mrs. Geneva Henry**
Fairmont State Teachers College
General Science

Betty and Carl are observed by Mr. Niemeyer in their experiment of reducing cupric oxide to copper.

Ann Nicholson records her observations as Miss Berry adjusts the microscope.

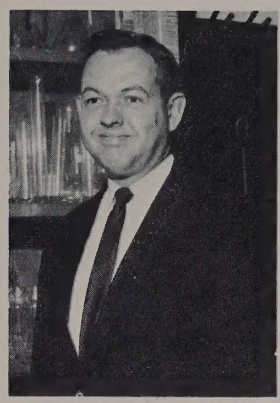

**Mr. Antonio B. Niemeyer**
Va. Military Institute
Chemistry, Senior Science
Science Co-ordinator

**Mr. Britt W. Sanders**
University of Louisville
Physics, General Science

Physics students, Mel and Jimmy, set up lab equipment for demonstration.

**Mrs. Quida A. Whitehurst**
Florida State University
Biology, General Science
Bible Club, Sponsor

# DEPARTMENT OF ENGLISH

Our English language is the basis for all that we may do, for every field of endeavor requires a mastery of both the spoken and the written word. Therefore, Churchland strives to prepare each student fully in both literature and composition.

English is required of all students. Underclassmen receive a broad foundation, while upperclassmen specialize in American and English Literature. Electives in college English and Journalism are also offered.

**Mrs. Shirley Aiken**
Tennessee Temple College
English II-III

**Miss Carolyn Gladwell**
West Virginia University
English III-IV

Linwood, Brad and Diana look up information for their term papers in the periodical room.

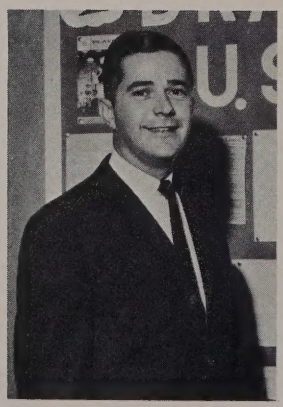

**Mr. Lewis Gwin**
Pennsylvania State Univ.
English II, Speech, Drama, World History
Thespian Troupe, Sponsor

**Mr. William Holbrook**
Marietta College
English II, Journalism
Trucker Topics, Advisor
Editor's Choice, Advisor

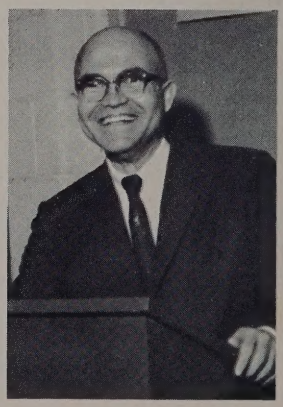

**Mrs. Margaret T. Kaufman**
Randolph-Macon Woman's College
English I-II

**Mr. Donald B. Lichok**
Elon College
English II-III
Tennis Team Coach
Dick Shea Hi-Y, Sponsor

Gaining a background in American Literature is the highlight of every junior English class.

**Mrs. Eleanor W. Rich**
Central State College
English III, College English, Guidance

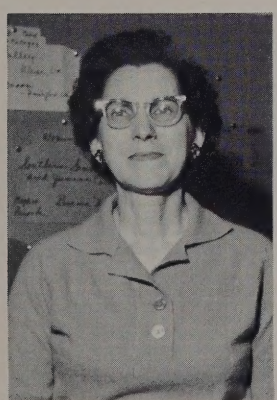

**Mrs. Movane Smith**
Univ. of Minnesota
English IV

**Miss Mary E. Tarlton**
Wake Forest College
English I

# DEPARTMENT OF BUSINESS

**Miss Joan W. Beale**
Radford College
Typing I, Shorthand, Bookkeeping
F.T.A., Sponsor

Business is a vital part of America's life; every phase of free enterprise requires some knowledge of commercial skills along with shorthand, bookkeeping, general business, typing, and clerical practice. Churchland's business department this year offers new courses in business law and record keeping. Three on-the-job courses — V.O.T., I.C.T., and D.E. — are parts of the program of study open to upperclassmen only.

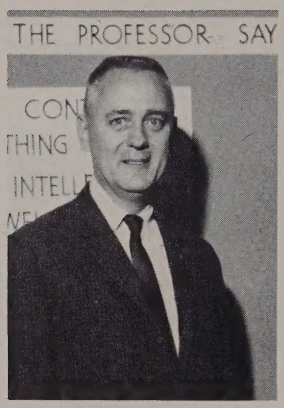


**Mr. Franklin O. Davis**
Richmond Professional Institute
Distributive Education
D.E. Club, Sponsor

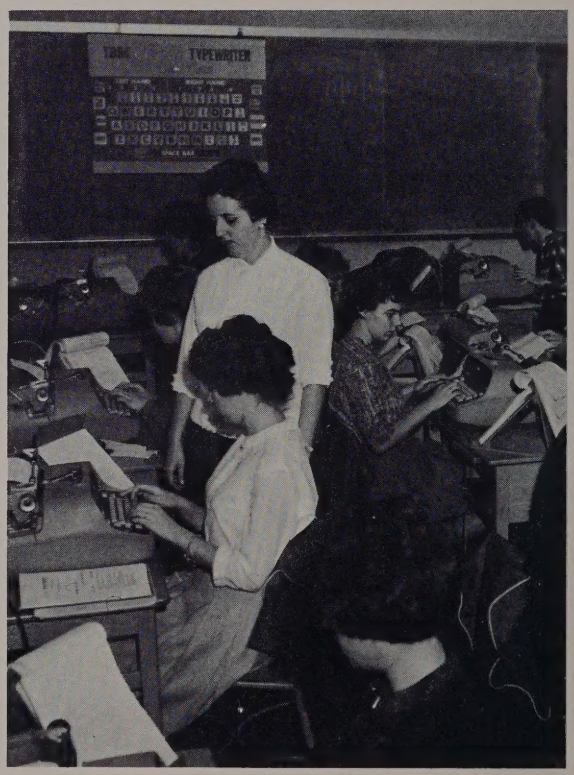

Mrs. Hall keeps a watchful eye on one of her busy typing classes.

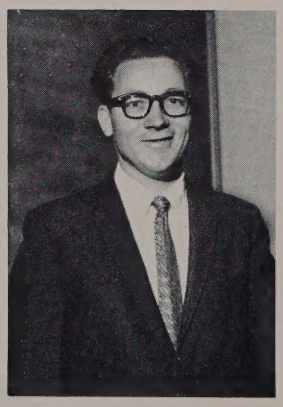

**Mr. R. Shelton Jones**
Virginia Polytechnic Institute
Vocational Office Training, Clerical Practice

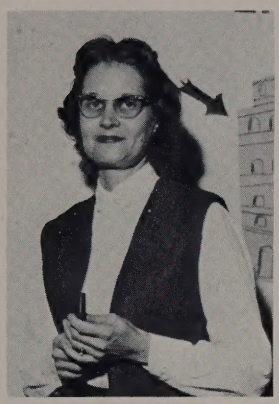

**Mrs. Maryann Mitchell**
Pennsylvania State
Teachers College
General Business,
Bookkeeping

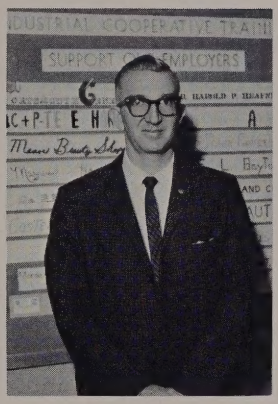

**Mr. Johnnie E. Rich**
East Carolina College
Industrial Co-operative
Training
I.C.T. Club, Sponsor

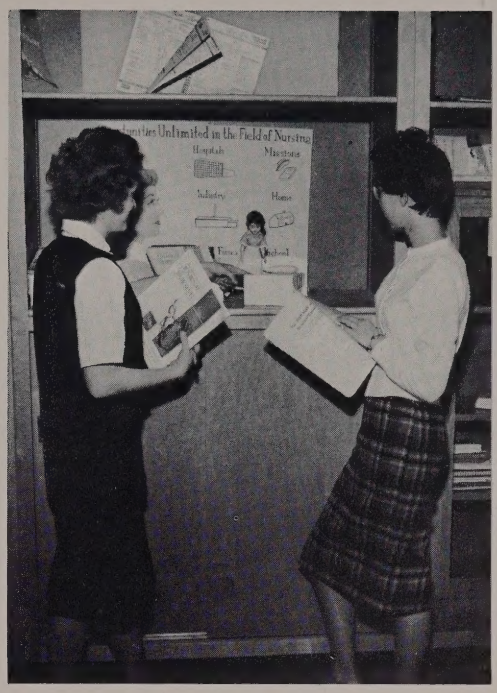

In furthering their nursing aims, Jackie and Vertrude study a display dealing with this future career.

Nancy runs off material on the mimeograph machine as part of her training in clerical practice.

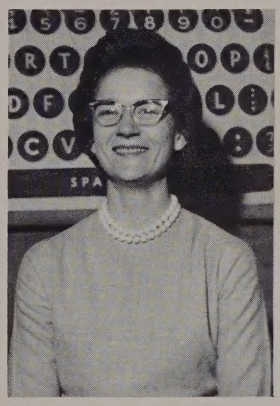

**Miss Helen A. Wright**
Radford College
Business Law,
Recordkeeping,
Typing I
F.B.L.A., Sponsor

# DEPARTMENT OF MATHEMATICS

**Mrs. Mary L. Adams**
Madison College
General Math
Algebra

The mathematics department at Churchland offers the student a wide variety of courses through which he can develop his talent and knowledge. Two general courses, general math and senior math survey, are offered to freshmen and seniors, respectively. For the college-bound student the usual curriculum includes Algebra I and II and plane geometry. Advanced students may pursue studies in advanced algebra, trigonometry, and solid geometry.

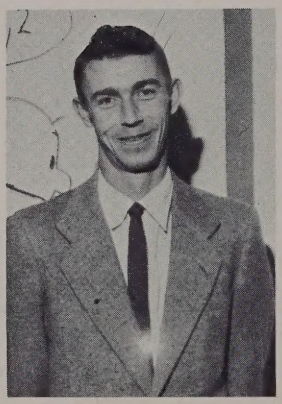

**Mr. Darrel B. McPherson**
Concord College
Plane Geometry

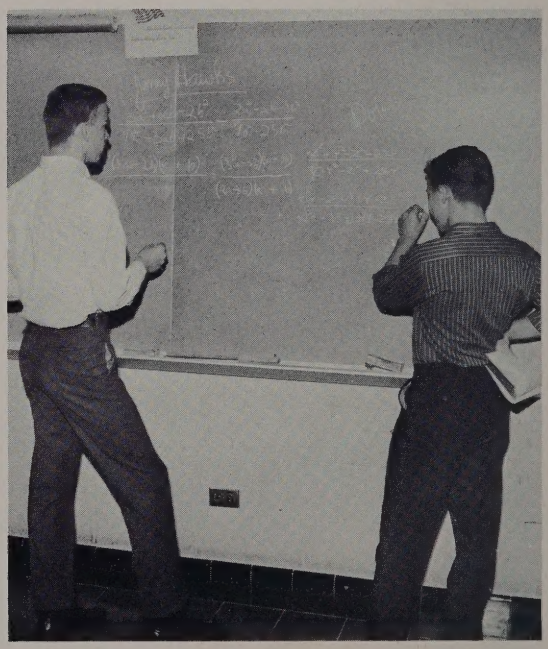

These algebra problems greatly puzzle mathematicians Jimmy and Bob.

**Miss Lucille Murphy**
Radford College
General Math, Senior Math Survey, Algebra I

Solid figures seem to interest Roberta and Mike greatly in the Solid Geometry course.

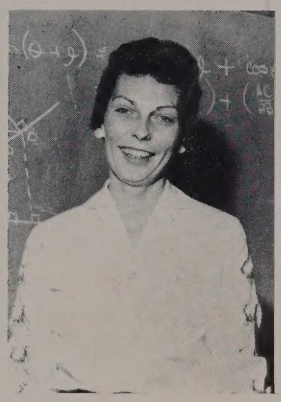

**Miss Elizabeth Rountree**
Mary Washington College
Solid Geometry,
Trigonometry,
Algebra I-II
Senior Class, Sponsor
Webb Tri-Hi-Y, Sponsor

Donald and Bobby construct parallel lines in Plane Geometry Class.

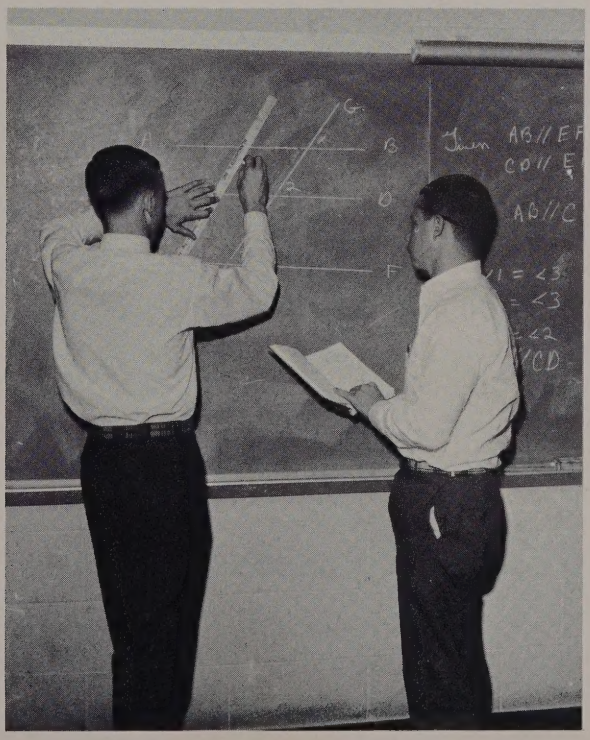

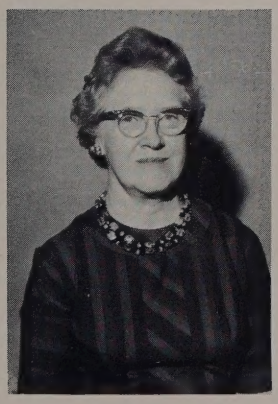

**Miss Margaret A. Powell**
Madison College
Algebra II,
Advanced Algebra

# DEPARTMENT OF FOREIGN LANGUAGE

In our fast-shrinking world, the importance of knowing a second tongue cannot be overemphasized. Churchland offers four years each of French, Spanish, and Latin. French and Spanish are widely spoken romance languages. Latin, while not a spoken tongue, is the father of the romance languages and also the basis for much English. By studying the language and also the history and literature of a country, a student can equip himself for life tomorrow.

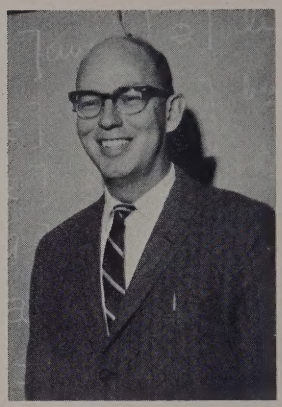

**Mr. William T. Gatling**
College of William and Mary
French
Truckers Hi-Y, Sponsor

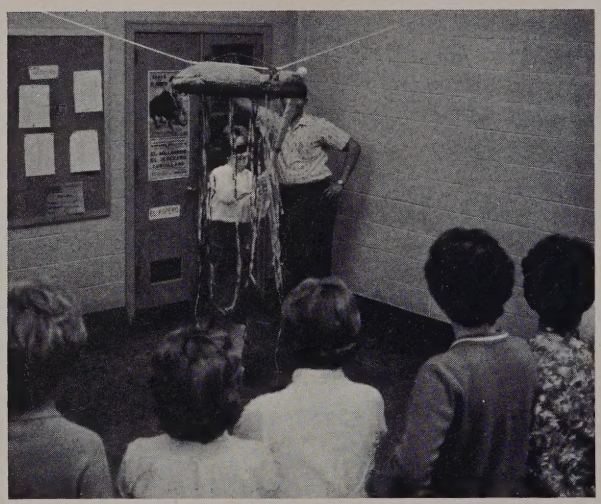

Mac Doughtie breaks the pinata at the Spanish Club party.

**Mrs. Carole R. Cregg**
East Carolina College
Spanish
"The Marshals", Sponsor
Succedo Tri-Hi-Y, Sponsor

**Miss Etta Howerton**
Elon College
English, Spanish

**Mrs. Patricia T. Jackson**
Longwood College
French, Spanish

Latin students socialize before entering the annual banquet held every spring.

Pam and Hank practice their French with the use of the tape recorder.

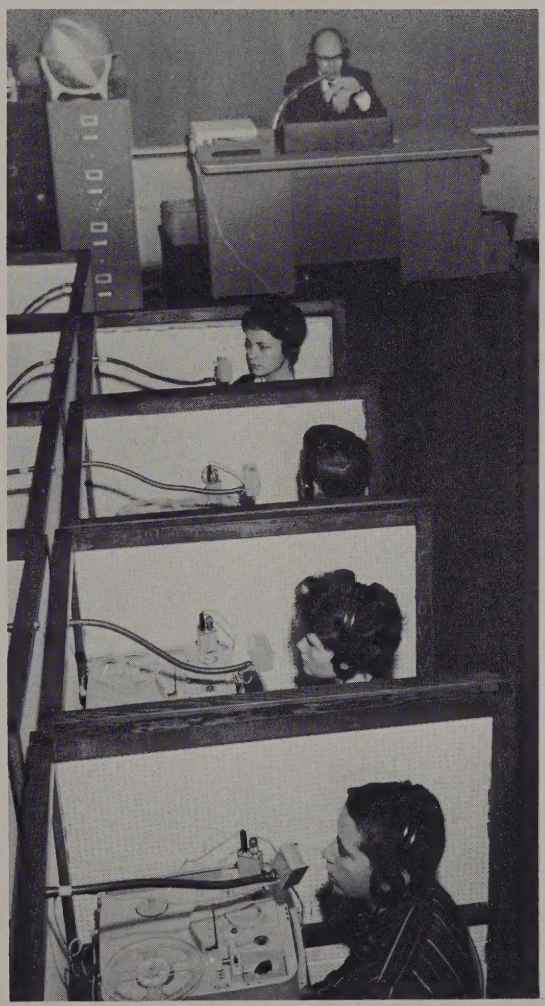

Mr. Gatling's French students listen intently to tapes.

# DEPARTMENT OF SOCIAL STUDIES

**Mr. Charles B. Bolton**
College of
William and Mary
Geography
Coach

By tracing the history of the world, the social studies department aims to give the student a deeper insight into the reasons for our contemporary civilization. Churchland offers courses in geography, world history, American history, and government. The student learns how the events of the past influence present and future situations. Most important of all, the student learns the meaning of democracy and the value of this type of government.

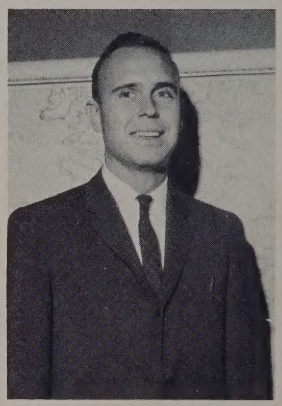

**Mr. Charles H. Bowman**
Univ. of North Carolina
World History
S.C.A., Sponsor

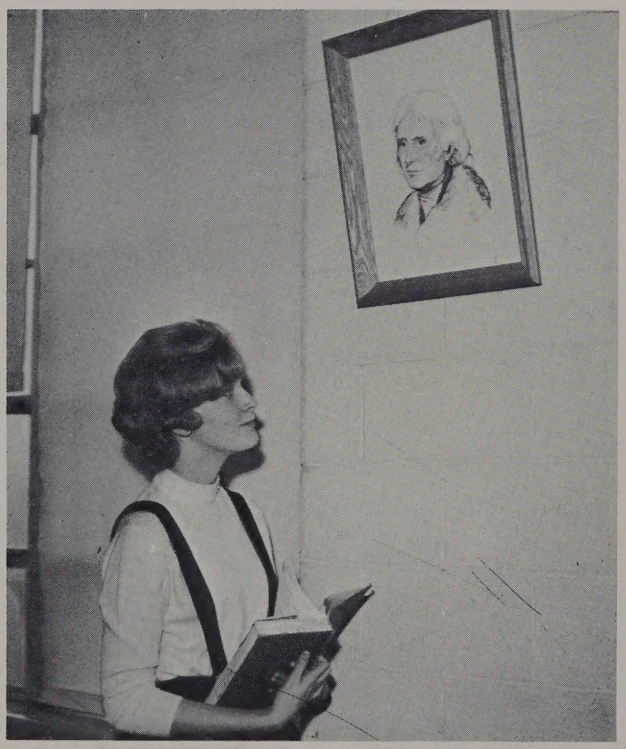

Carla admires one of the great Americans which she painted as one of her history projects.

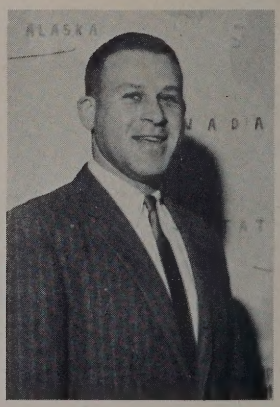

**Mr. Kenneth L. Burgess**
East Carolina College
World Geography,
World History
Coach

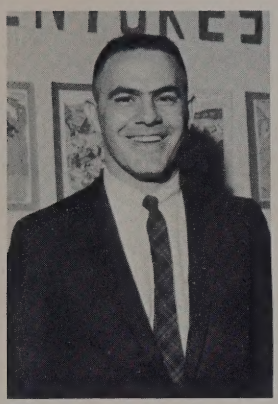

**Mr. Nick Lawyer**
Univ. of Virginia
American History
Coach

Linda and Doug study the map of Africa.

Mr. Bowman's class listens attentively as he lectures to them during a World History class.

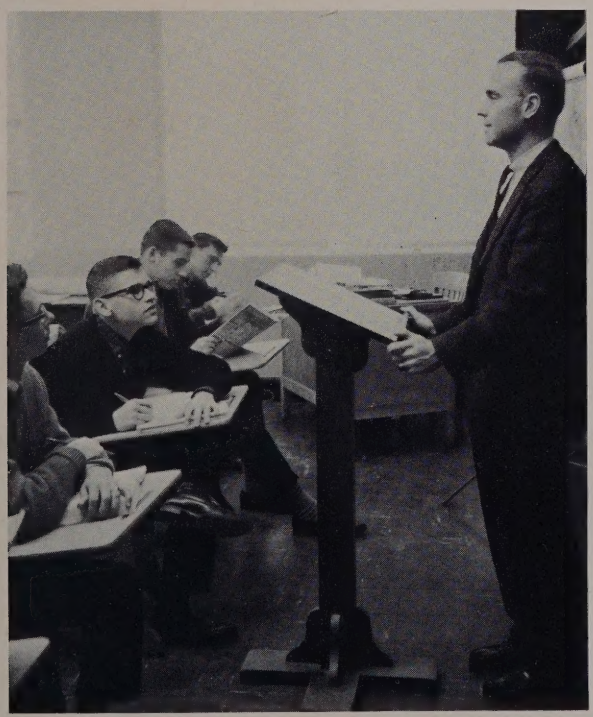

**Miss Elsie L. Massey**
College of
William and Mary
World History,
Government

# DEPARTMENT OF PHYSICAL EDUCATION

**Mr. Zenas E. Fearing**
East Carolina College
Physical Education,
Health
Coach

**Mrs. Patsy S. Moore**
Longwood College
Physical Education
Health
CEM Tri-Hi-Y, Sponsor
JV Cheerleader, Sponsor

**Mr. Joseph H. Smith**
Elon College
Physical Education
Health
Varsity "C" Club,
Sponsor
Coach

An extremely important feature of the high school education program is the development of the student's physical abilities. For both recreation and development, CHS offers physical education courses as a requirement for underclassmen and an elective for upperclassmen. In this program students both use and study the human body. In addition, they have the "enjoyment" of the co-ed dancing classes every other Friday.

Girls in gym class do warm-up exercises at the beginning of class.

Jimmy Flanders shows his skill in climbing to the ceiling during gym class.

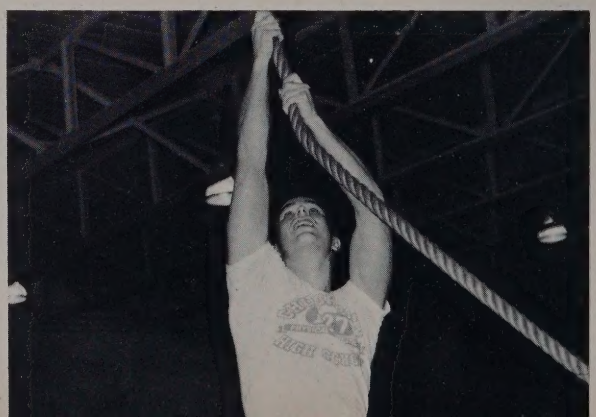

Linda Waters hopes to win a point as she returns the ball over the net.

In the gym classes the boys show their strength with weight lifting.

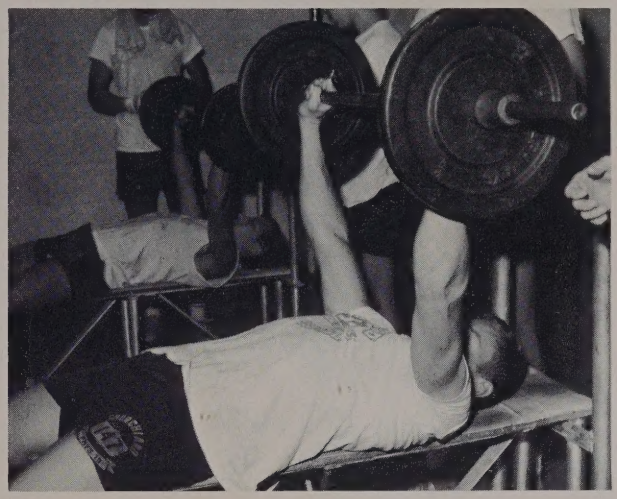

Dale lines up her shot in shuffle-board as Sharon waits her turn.

The boy's and girl's gym classes struggle through a day of dancing.

# DEPARTMENT OF FINE ARTS

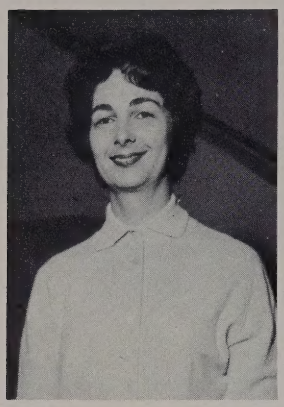

**Mrs. Virginia H. Blake**
Fairmont State College
Choral Music

Many persons have walked past the bandroom and enjoyed the music coming forth, or have stopped to admire an artistic bulletin board, or have paused to listen outside the auditorium while the choral groups rehearse before a concert. Through these courses visible evidences of the teaching-learning process at C.H.S. are presented to both patrons and friends of the student body in a manner that reflects pride in the ability to perform well.

**Mrs. Edith G. Franklin**
Norfolk College of
William and Mary
Art
Bulletin Board
Committee, Sponsor

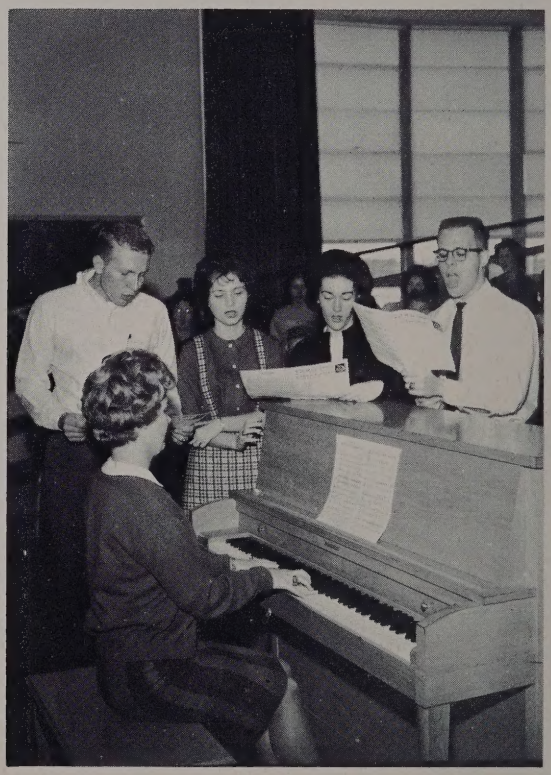

Beegie, Kay, Billie, and Scott form a quartet for Check-off as Martha keeps them on key.

**Mr. David A. Mitchell**
Pennsylvania State
Teachers College
Band

Billy, Danny and Allan tune their instruments by the stroboscope.

A class of art students work diligently on varied projects.

Tommy, Betty, and Danny put the finishing touches on the bulletin board in the main lobby.

# DEPARTMENT OF MANUAL ARTS

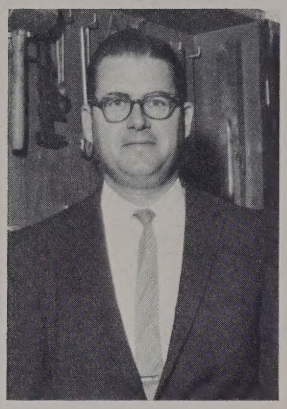

**Mr. Robert H. Branch**
East Carolina College
Industrial Arts

Cooking, sewing, hammering, sawing, drilling, soldering, blueprinting, or designing have their place in everyday life, and to perfect these skills, CHS offers courses in the fields of manual training. Through actual experience in the fundamentals of homemaking, girls acquire the necessary training for family living. Through construction of metal and wood projects, boys develop talents in these fields; and through carrying out intricate sketches, both boys and girls obtain skills in precision and neatness.

**Mr. C. M. Canterbury**
University of Florida
Industrial Arts

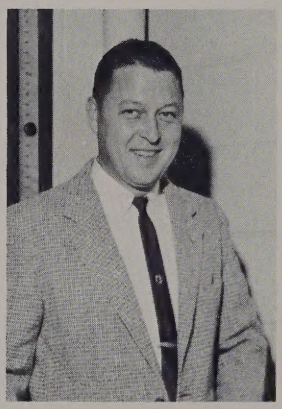

**Mr. H. L. Ergenbright**
Virginia Polytechnic
Institute
Industrial Arts

**Mrs. Leona Woodling**
Indiana State Teachers
College
Homemaking
F.H.A., Sponsor

Betsy and Pat perform one of the many skills taught in Home Economics.

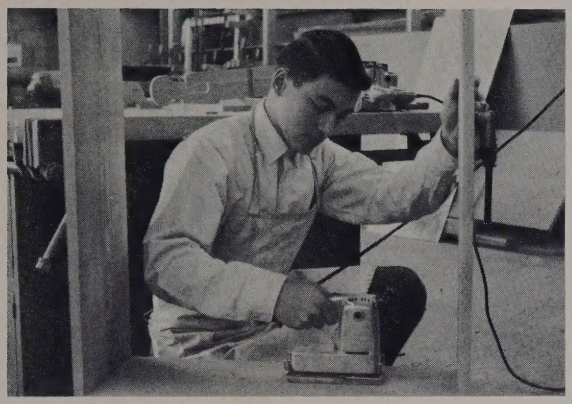

Tommy puts the finishing touches on his wood shop project.

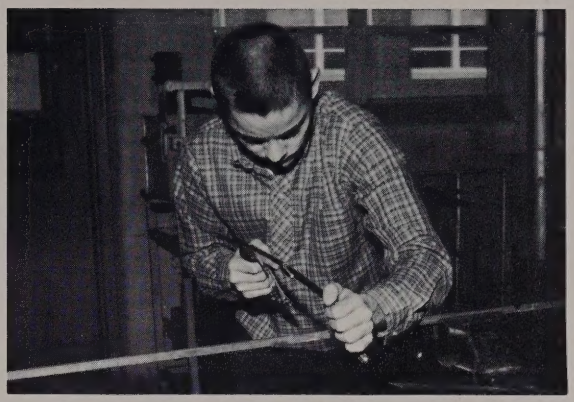

Max performs one of the jobs necessary for his project in metal shop.

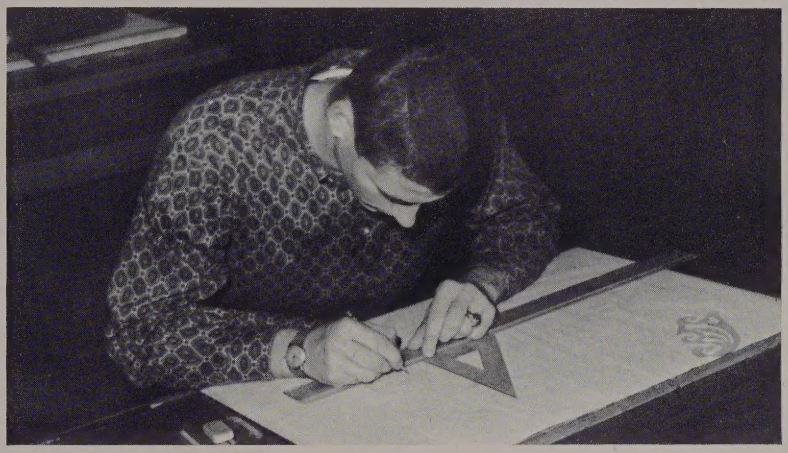

Tommy works conscientiously to be accurate in his drawing.

After the food is prepared, these Home Ec. students will enjoy one of the formal meals held by themselves during the year.

# SPECIAL SERVICES

**Miss Charlotte A. Beale**
Westhampton College
Guidance

**Mrs. Evelyn J. Eastwood**
Clerk, Secretary to the
Principal

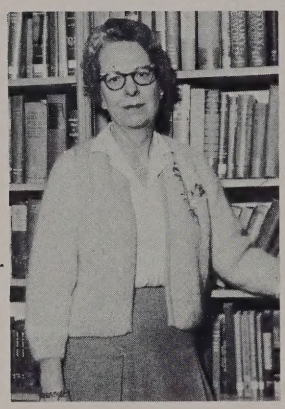

**Miss Martha Leigh Gibbs**
College of William
and Mary
Librarian

Each Trucker is the recipient of many special services each day. Frequent use is given to the many resources of the library. Likewise, the guidance office is always open to any student. The program of teaching in the special education class is another important service. The varied services of the office staff are also a part of a well-run school. Although these services are often taken for granted, they are an integral and vital part of CHS.

**Mrs. Dorothy H. King**
Clerk, Secretary to
the Principal

**Mrs. Hilda A. Reppert**
Norfolk College of
William and Mary
Special Education

**Mrs. Marjorie J. Rawls**
Connecticut College
Assistant Librarian

Mrs. Jessie Cunningham
**School Safety Guard**

## CUSTODIANS

Mr. Rueben Starks and Mr. George Goodman

Mrs. Mary P. Burks
Longwood College
**Lunchroom Manager**

The phrase "unsung heroes" would probably be the most applicable title for the people represented on this page. Providing hot lunches for the entire school is the daily task of the cafeteria staff which tries to cater to the many tastes at CHS.

Greeting everybody and directing traffic every morning, Mrs. Cunningham looks out for all Truckers on their way to school. And caring for the physical plant by keeping an attractive, comfortable building occupies the time of our custodial staff.

## CAFETERIA STAFF

Mrs. Blanche Bingham, Mrs. Bonnie Pritchard, Mrs. Mildred Dietrick, Miss Helen Roby, Mrs. Nettie Potts, Mrs. Mary Proctor, Mrs. Calister Turner, Mrs. Vivian Spearman, Mrs. Lena Bragg, Mrs. Dorothy Bullock.

# FRESHMEN

On September 6, once again a new Freshman Class entered the "hallowed" halls of CHS. This was a big step; the freshmen were confronted by new subjects, new activitives, new teachers, and an entirely different and new way of life.

Early in the fall the freshmen elected their class officers and chose Miss Van Dyck as sponsor. They performed many services for the seniors, such as carrying trays in the cafeteria and polishing rings. They entered into high school activities, forming the pattern for their next four years.

To conclude their year, the freshmen helped plan the annual prom with the sophomores which was held on May 10 in the cafeteria. Thus ended their first year as Truckers.

## OFFICERS

JoAnn Cross—**Treas.**, Miss Van Dyke—**Sponsor**, James Cerza—**Sgt.-at-Arms**, Jim Pringle—**Pres.**, Mac Doughtie—**Sec.**, Ann Dowell—**Vice-Pres.**

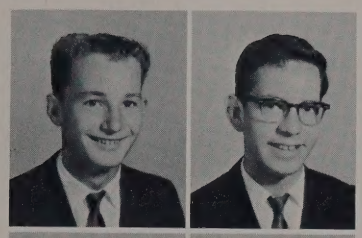

Henry Armentrout
Robert Armstrong

Billie J. Ashbury
Larry Atwood
Melanie Baker

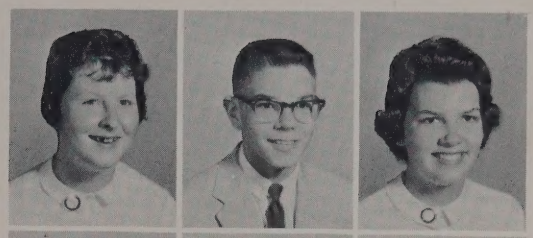

Karen Ballard
Phyllis Bartley

Earl Beavers
Carol Benner
Sharon Berson

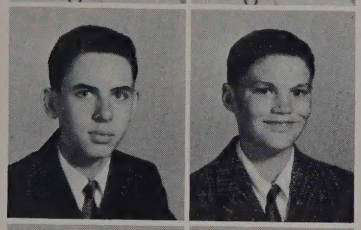

Randy Boyd
Jimmy Brakefield

Lesley Brinkley
Nancy Brinkley
Brenda Britt

Dale Britt
Diana Brooks

Mary Buhles
Kay Bunn
Ashley Butler

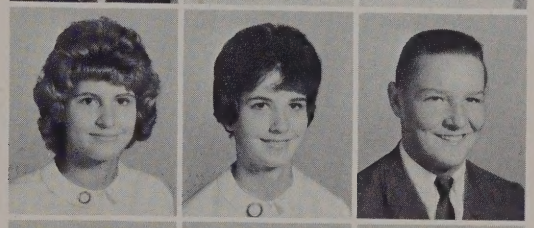

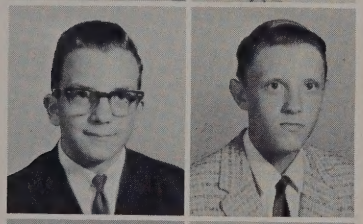

Brian Buxton
Clive Caldwell

Susan Caplan
Sharon Caporale
Sandra Carlyle

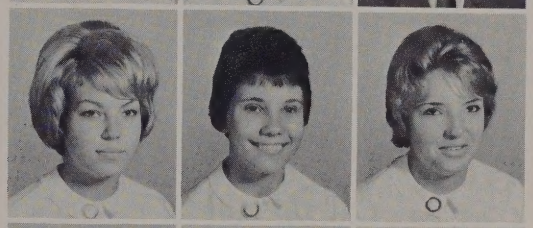

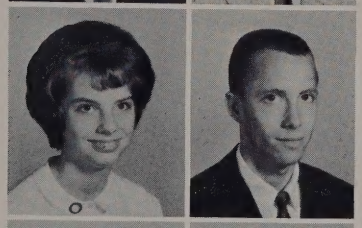

Cindy Carpenter
Ray Carpenter

Teresa Carr
John Carroll
Bobby Carroway

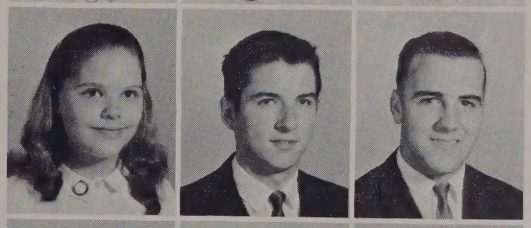

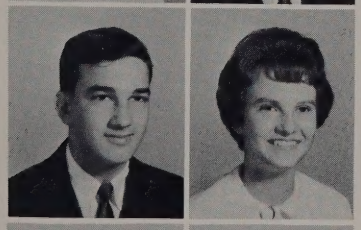

James Cerza
Margie Chapman

Donna Cherry
Bill Chiswell
Linda Coghlan

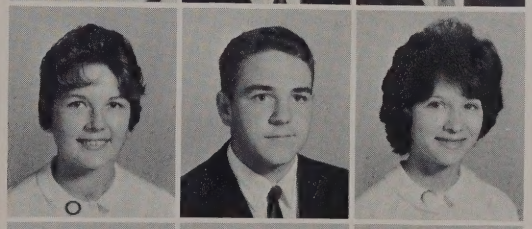

Susan Cohen
Linda Colbourn

Glenn Cole
John Coner
Mana Covington

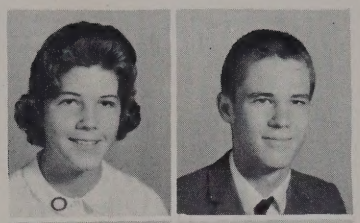


Anne Creekmore
John Croon

Joanne Cross
Sylvia Crotts
Richard Culpepper

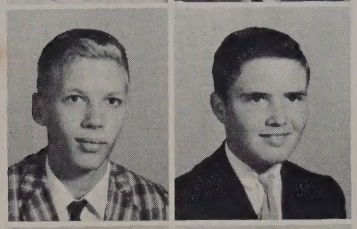

Woody Cummings
Bales Dashiell

Susan Davenport
Shirley Dawson
Billy Dempsy

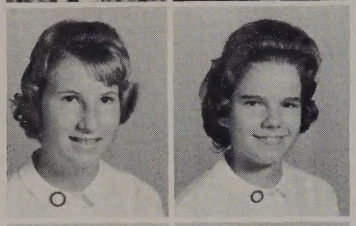

Carol Denker
Judy Dennis

Jimmy Dingus
Linda Dixon
Mac Doughtie

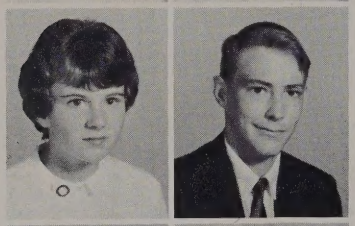

Ann Dowell
Keith Dresch

Skipper Duck
Bobby Dupree
Johnny Ellis

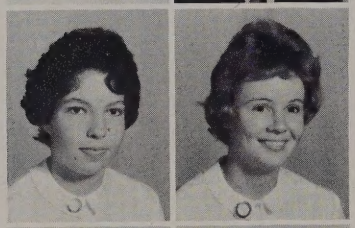

Alice Eure
Sandra Eure

Raymond Faircloth
Bonnie Fischer
Paula Jarrell

Marilyn Feldman
Mickey Ferrell

Bonnie Fisher
Al Flanders
Brenda Flowers

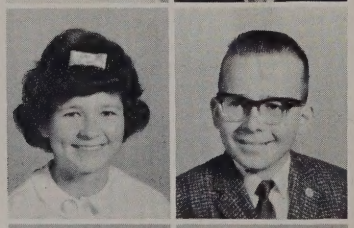

Gail Forbes
John Forrester

Benny Forsythe
Betty Sue Fulcher
Steve Futrell

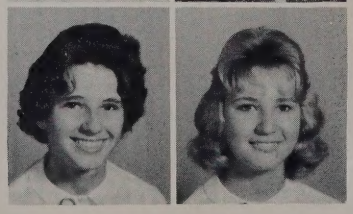

Carol Gaddis
Nita Gale

Douglas Garthwright
Jim Gaskins
Jennifer Gay

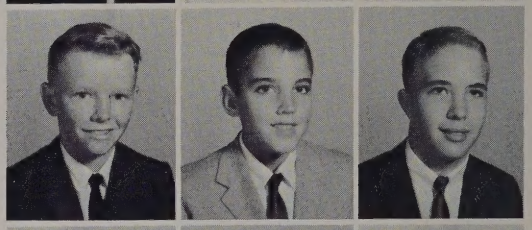

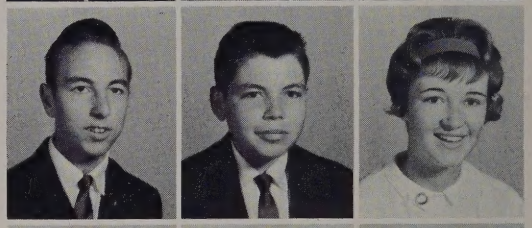

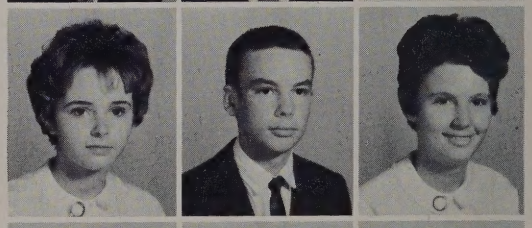

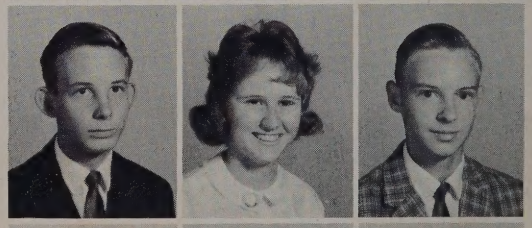

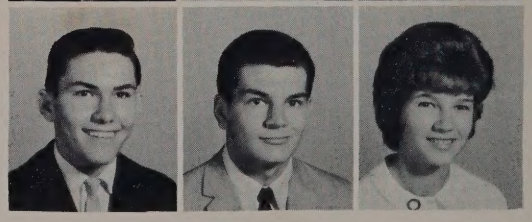

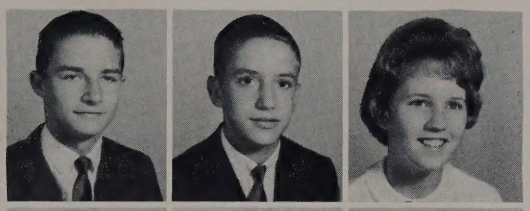

Russ Geister
Bobby Glisson
Karen Glynn

Jackie Goard
Greg Goddin

Faye Goldblatt
Benita Golden
Danette Gordon

Cynthia Gray
Billy Green

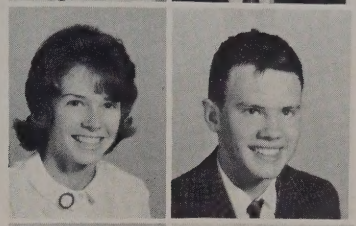

Marion Gregoire
Diane Griffith
Gail Hagosky

Gwen Hagosky
Nancy Hamilton

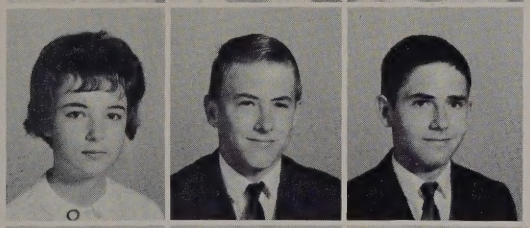

Brenda Harrison
Alan Hasty
Robert Head

Hope Heilig
Anne Hendricks

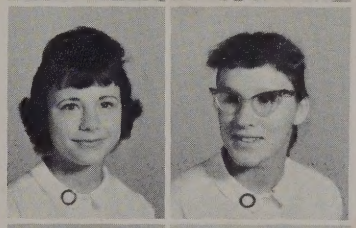

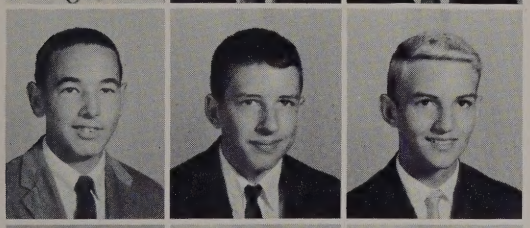

Mike Hersch
Joey Hester
Wayne Hitchings

Gayle Hobday
Bill Hodsden

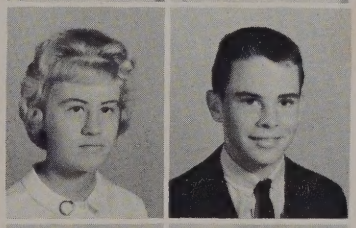

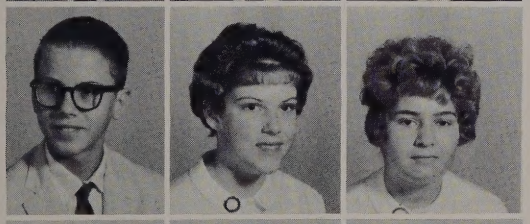

Chuck Hoggard
Susan Hoggard
Jeanne Holland

Sharon Horstmann
Ronnie Howell

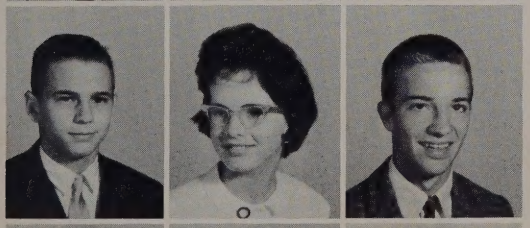

Alton Hylton
Linda Jackson
Danny James

Kevin James
Hillen Jenkins

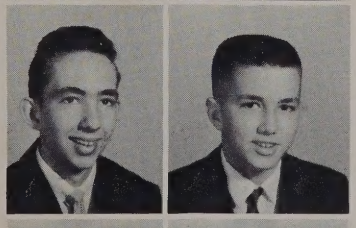

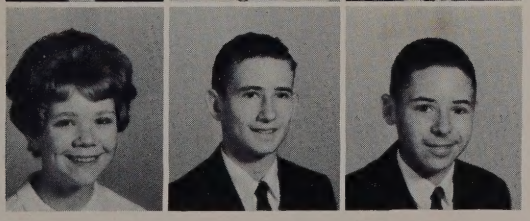

Joalyn Johnson
Walton Johnson
Edward Jones

Sherry Keel
Clyde Kelley

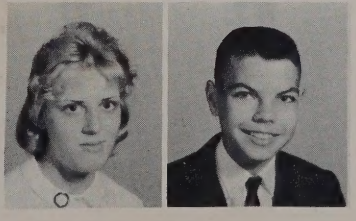

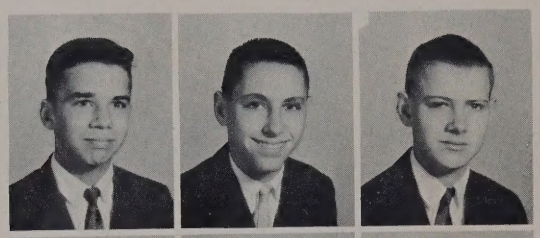

Rus Kirk
George Knecht
Jimmy Kunkle

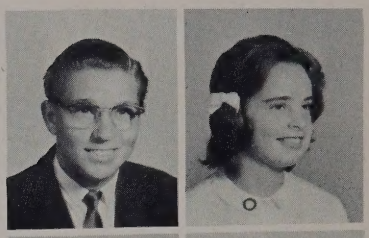

Barry Lamb
June Lambert

Margaret Lambert
Vicky Lampkins
John Lewis

Lorraine Little
Susie Loudon

Burton Lubitz
James Luther
Alan Mandel

Susan Marable
Betty Martindale

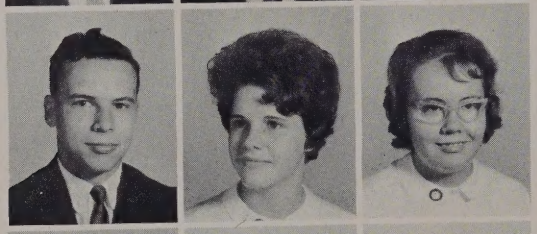

Vernon McCauley
Helen McCready
Joan McGaskill

Plina McGee
Susan Mero

Shirley Merritt
Jo Ann Mervis
Billy Miles

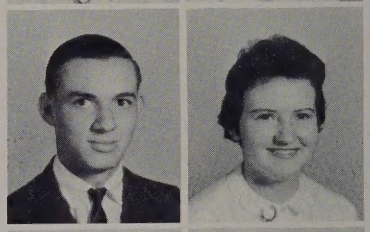

Jerry Miller
Kathy Miller

Teresa Miller
Peggy Mills
Donna Miltier

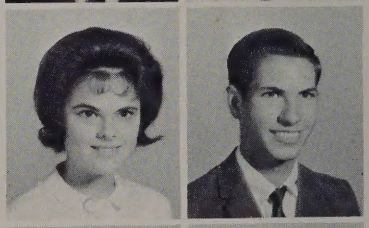

Linda Mims
Tex Minter

Richard Minton
Martha Misek
Patsy Moore

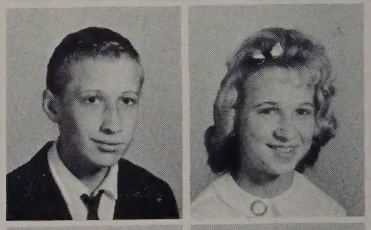

Melvin Mullens
Barbara Nagy

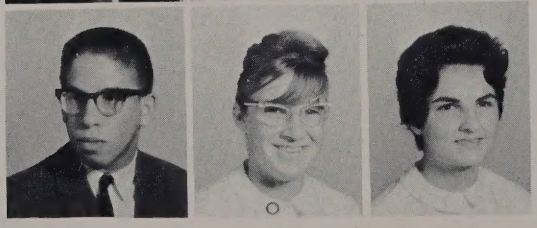

Ricky Nelson
Judy Nichols
Charlotte Noles

Cathy Oliver
Garey Oliver

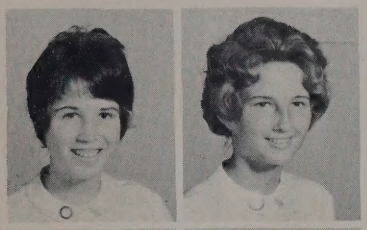

Susan Oliver
Karen O'Neal

Sarah Parham
Richie Parker
Jeanette Parks

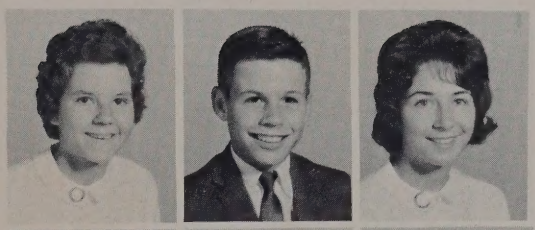

Sue Peake
Sandy Peale

Linda Pearce
Michael Perkins
Connie Pickens

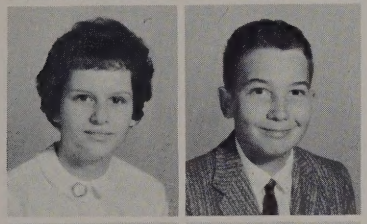

Patsy Pierce
Freddy Pittman

Sara Lee Porter
Cecil Powell
Jim Pringle

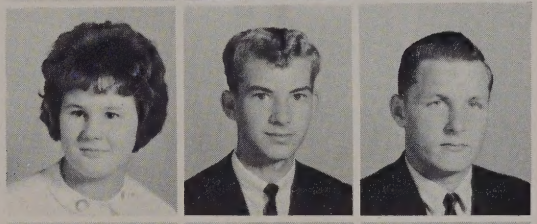

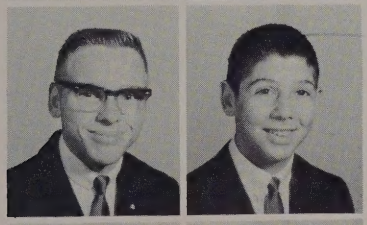

David Pritchard
Bobby Psimas

William Ramsey
Dotty Renfrow
LeVesia Richardson

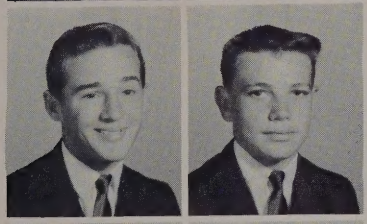

Douglas Ricks
Kenny Riddleberger

June Roddenberry
Bernadine Rodier
Tommy Rodgers

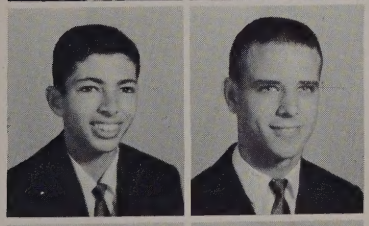

Victor Ronco
Hunter Root

Wayne Rountree
Carter Rousey
Susie Rowe

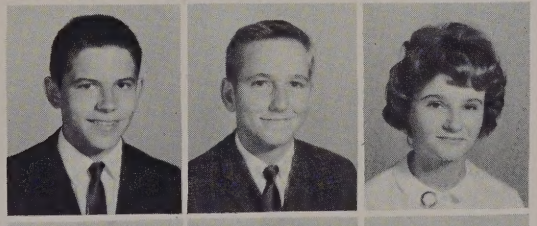

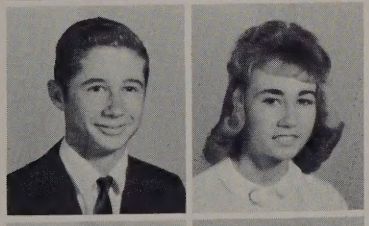

Grady Russ
Linda Ryals

Phillip Sayegh
Linda Seebo
Teddy Sheridan

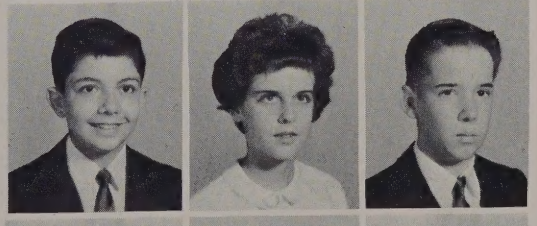

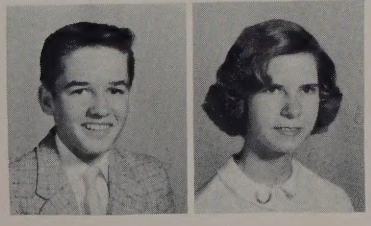

Lawrence Silverdahl
Esther Simpson

Susie Simpson
Bart Smith
Jody Smith

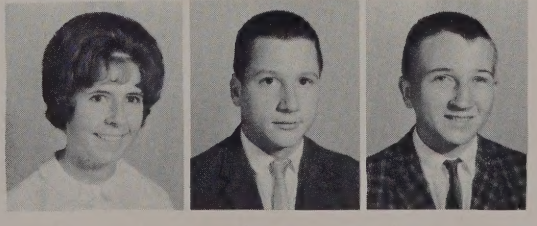

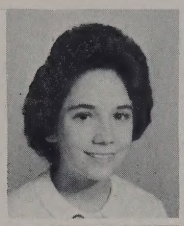

Kathy Smith
Diane South

Elizabeth Sprinkle
Brenda Stillman
Bonnie Stone

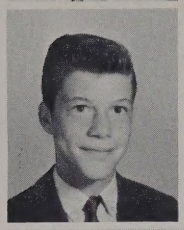
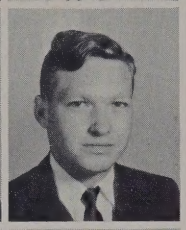

Conrad Strickland
Gene Sutton

Gloria Swanson
Jean Taylor
Beth Tew

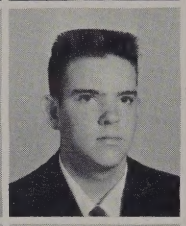

Debbie Thompson
Glenn Tillman

Sherrill Tonkin
Mary Townsend
Larry Trimyer

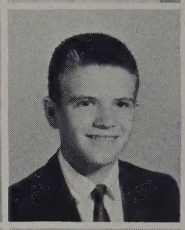

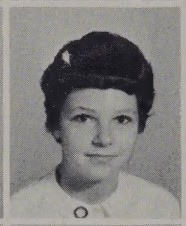

Candy True
Nancy Turnage

Mary Turnbow
Dot Ann Tynes
Lahonda Vann

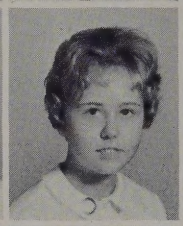
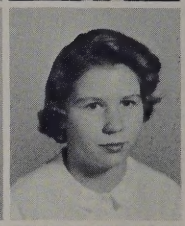

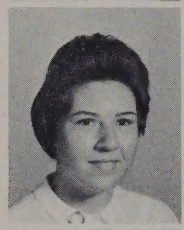
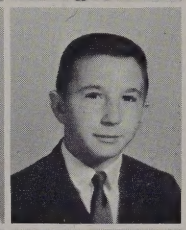

Wenona Vann
Albert Viola

Carl Vorhees
Robert Wall
Ronnie Warren

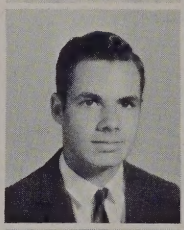
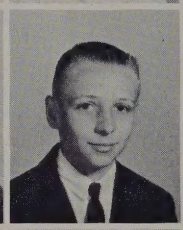

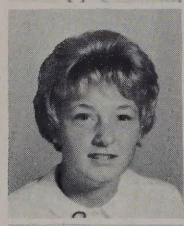
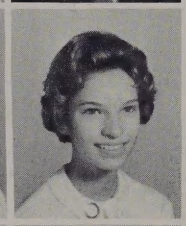

Linda Waters
Carol Watson

Janet Weatherford
Lois West
Larry Whitehurst

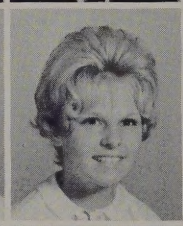

Al Whitener
Jimmy Wilfong

Bobby Wilkinson
Skip Wilkie
Nancy Willett

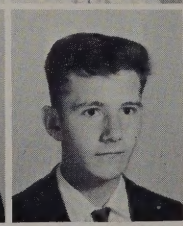

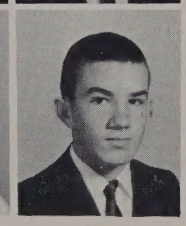

Cindy Williams
Matt Williams

Rudy Williams
Sally Williams
Cathy Wittig

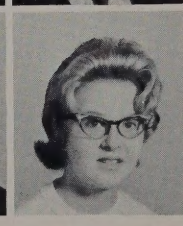
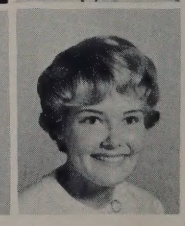

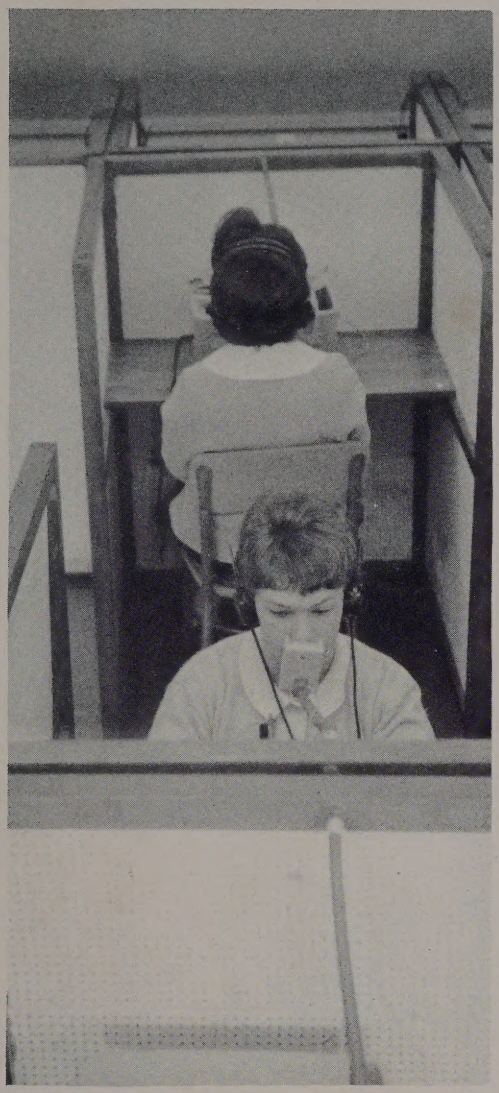

The language lab presents a state of confusion for freshman linguists.

Jimmy Wood

Bobby Woodward

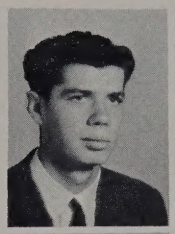

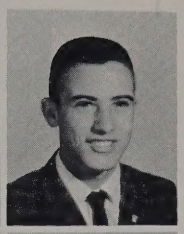

Evelyn Workman

Cliff Yerby

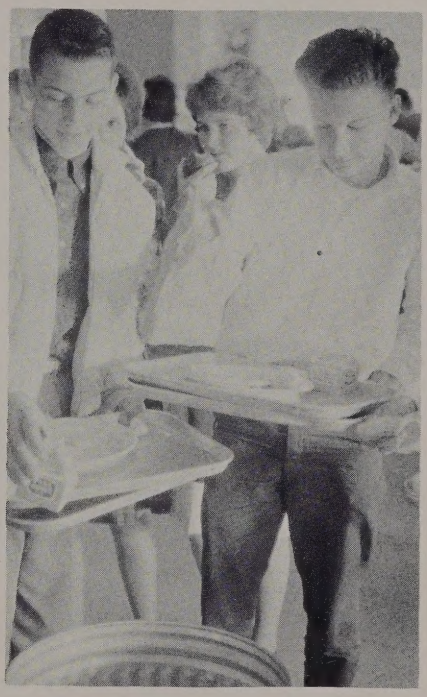

Freshman initiations began at lunch for these fellows by carrying trays for seniors.

Freshman bandsmen Marion Gregorie, Rudy Williams, and Rickie Minton have a jam session before school?!?

# FOOTBALL

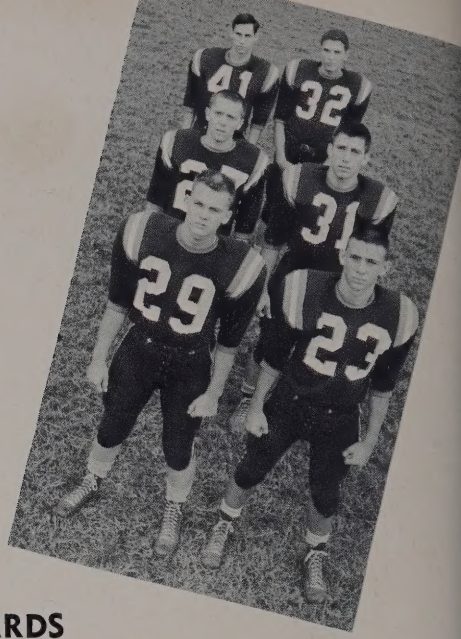

## TACKLES AND CENTERS

LEFT COLUMN, TOP TO BOTTOM: Roger LeSoine, Charles Massengill, Tommy Milteer, Ronnie Culpepper. RIGHT COLUMN, TOP TO BOTTOM: Bud Inge, Bill Joe Waldo, Troy Anderson, Jeff Gorfine.

## GUARDS

RIGHT COLUMN, TOP TO BOTTOM: Ray Austin, Mike Rosekrans, Johnny Taylor. LEFT COLUMN, TOP TO BOTTOM: Jack Brown, Bob Smith, Buddy Perkins.

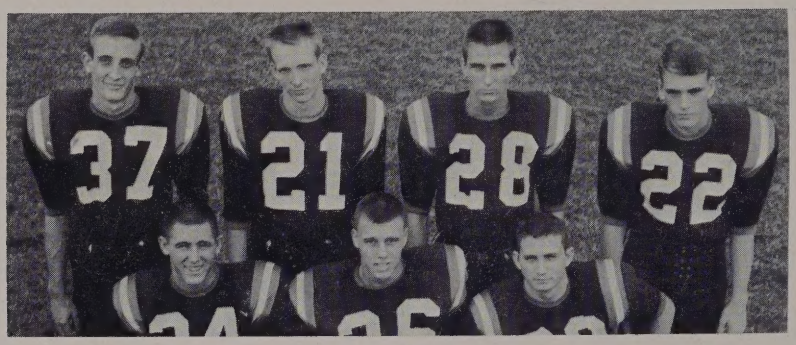

## ENDS

FIRST ROW: George Norton, Jimmy Soderquist, Bobby Green. SECOND ROW: Kenny Morgan, Larry Nanney, Calvin Schiemann, Ricky Hill.

## BACKS

FIRST ROW: Ashley Beedie, Jody Bew. SECOND ROW: Tommy Dickens, George Constantinides, Kenny Atkinson, Kenny Currie. THIRD ROW: Skelly Cummings, Mel Kunkle, Marvin Hinkle, Lynn Turner, Jack Coppedge.

Prior to the game, the Truckers warm up.

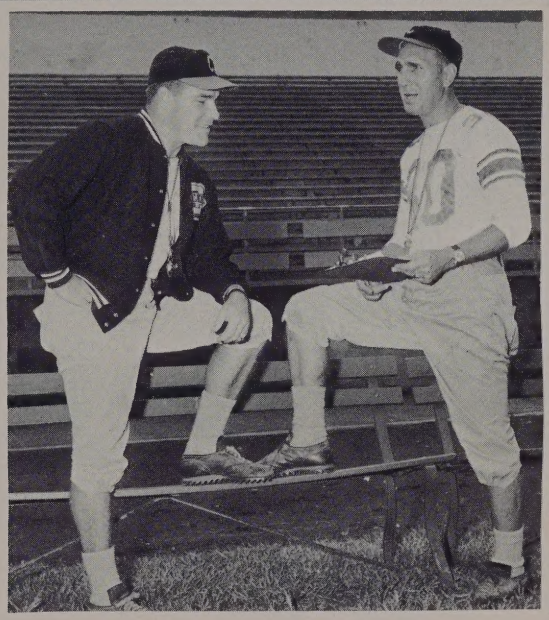

Coaches Joe Smith and Ellie Fearing.

Managers Joe McCotter and Gary Estes

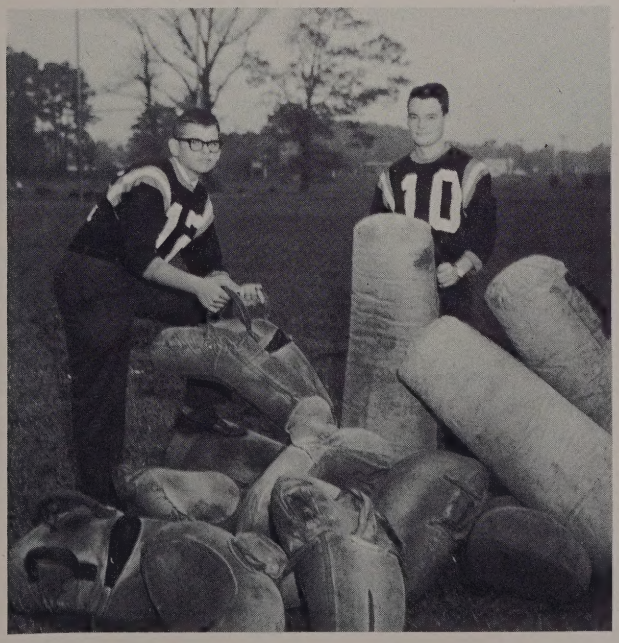

## SCOREBOARD

| WE | | THEY |
|---|---|---|
| 18 | Maury | 20 |
| 12 | Newport News | 32 |
| 12 | Deek Creek | 14 |
| 12 | Princess Anne | 33 |
| 7 | Great Bridge | 19 |
| 6 | Granby | 19 |
| 13 | Wilson | 19 |
| 38 | Suffolk | 13 |
| 0 | Oscar Smith | 27 |
| 13 | Cradock | 20 |

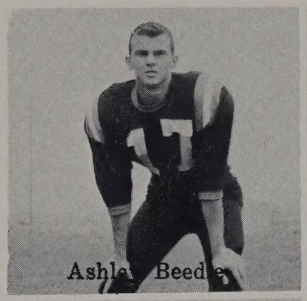
Ashley Beedle

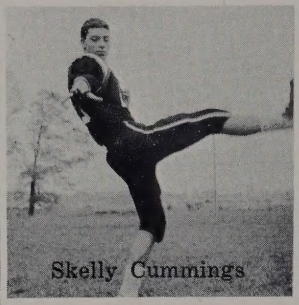
Skelly Cummings

Jeff Gorfine

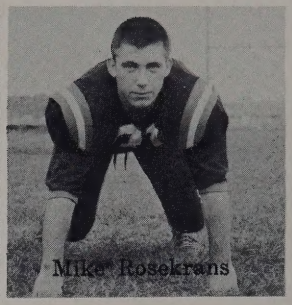
Mike Rosekrans

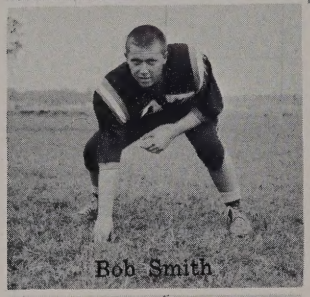
Bob Smith

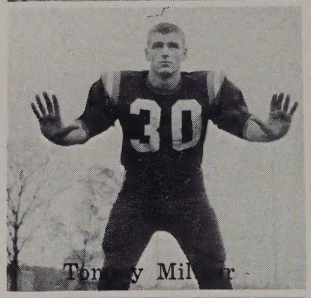
Tommy Milner

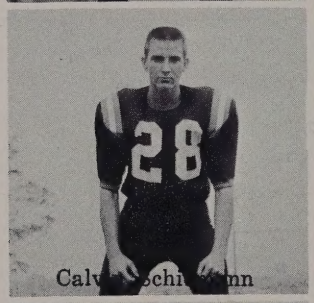
Calvin Schimmn

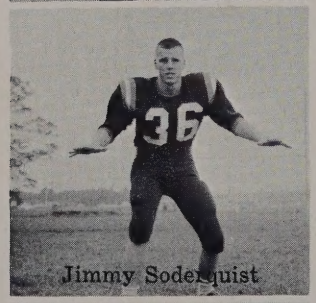
Jimmy Soderquist

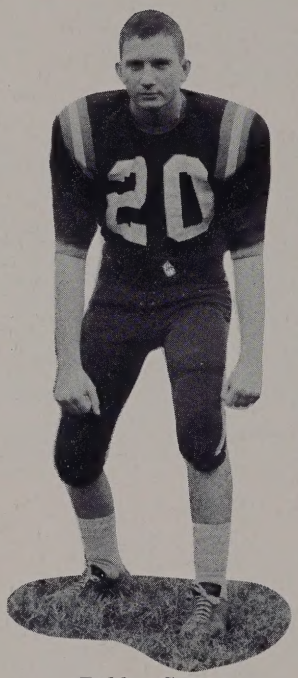
Bobby Green
**Co-Captain**

Jody Bew
**Co-Captain**

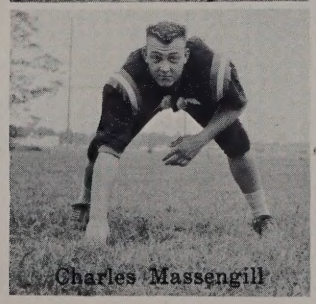
Charles Massengill

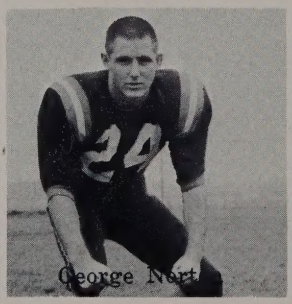
George North

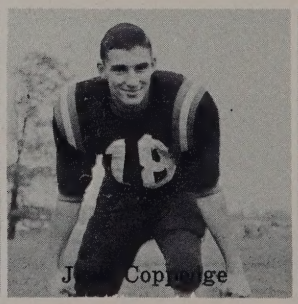
John Coppridge

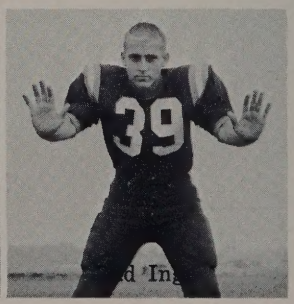
Ed Ing

George Constantinides (33) rips off a large gain after George Norton (24) has cleared the way in the Cradock game.

Ray Austin (32) booms out one of his long punts.

Displaying a team with an explosive offensive attack, Churchland offered its fans many thrilling and unforgettable moments this season. Considered by some the finest team at Churchland since 1954, the Truckers were a most formidable foe to even the districts top teams. Only many narrow losses, several by missed extra points, prevented the Truckers from a winning season.

Led by Co-captains Bobby Green and Jody Bew, the Trucker eleven displayed some of the better talent in the district, and the team received many fine compliments from opposing coaches. One district coach, after his team narrowly defeated the Truckers, went so far as to say that Churchland was the best team he'd faced all season.

With team spirit and school backing high throughout the season, the Truckers performed in a manner to make everyone proud. With many returning lettermen, the Truckers of 1963 should be a most testing opponent.

# CHURCHLAND OFFENSE AMONG TOPS IN DISTRICT

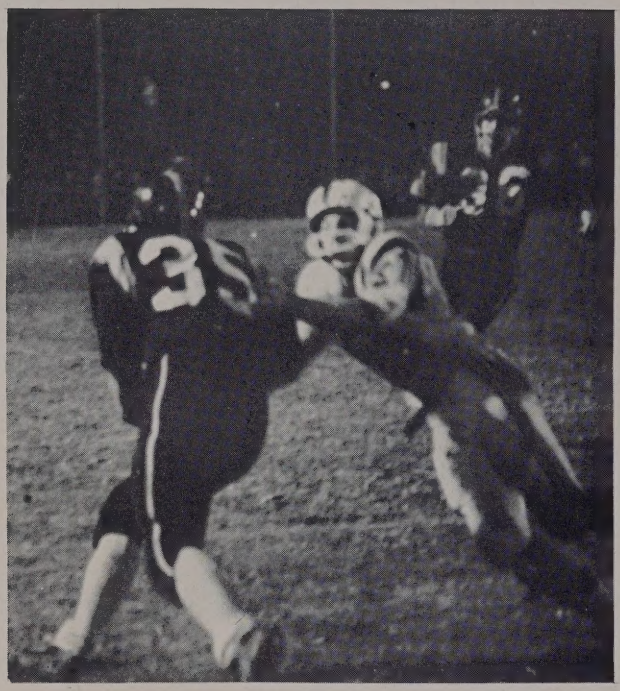

Tommy Dickens (35) picks up a large gain as Jimmy Soderquist (36) charges in to block a would-be tackler.

Troy Anderson (25) leads interference as Kenny Currie (16) runs for a first down.

Jody Bew (00) turns right end for big yardage as Bobby Green (20) gets set to crush a Deep Creek Hornet.

Linebacker Jack Coppedge (18) stops a Craddock back in his own backfield for a large loss.

Bobby Green (20) gets set to snare a pass as a Granby player defends.

Kenny Atkinson (9) heads for pay dirt en route to his touchdown run with the opening kick-off against Craddock.

# J. V. FOOTBALL

Linda,
It has been fun being with you in French class this year. Always remember me + CHS. Best wishes.
Jackie #19

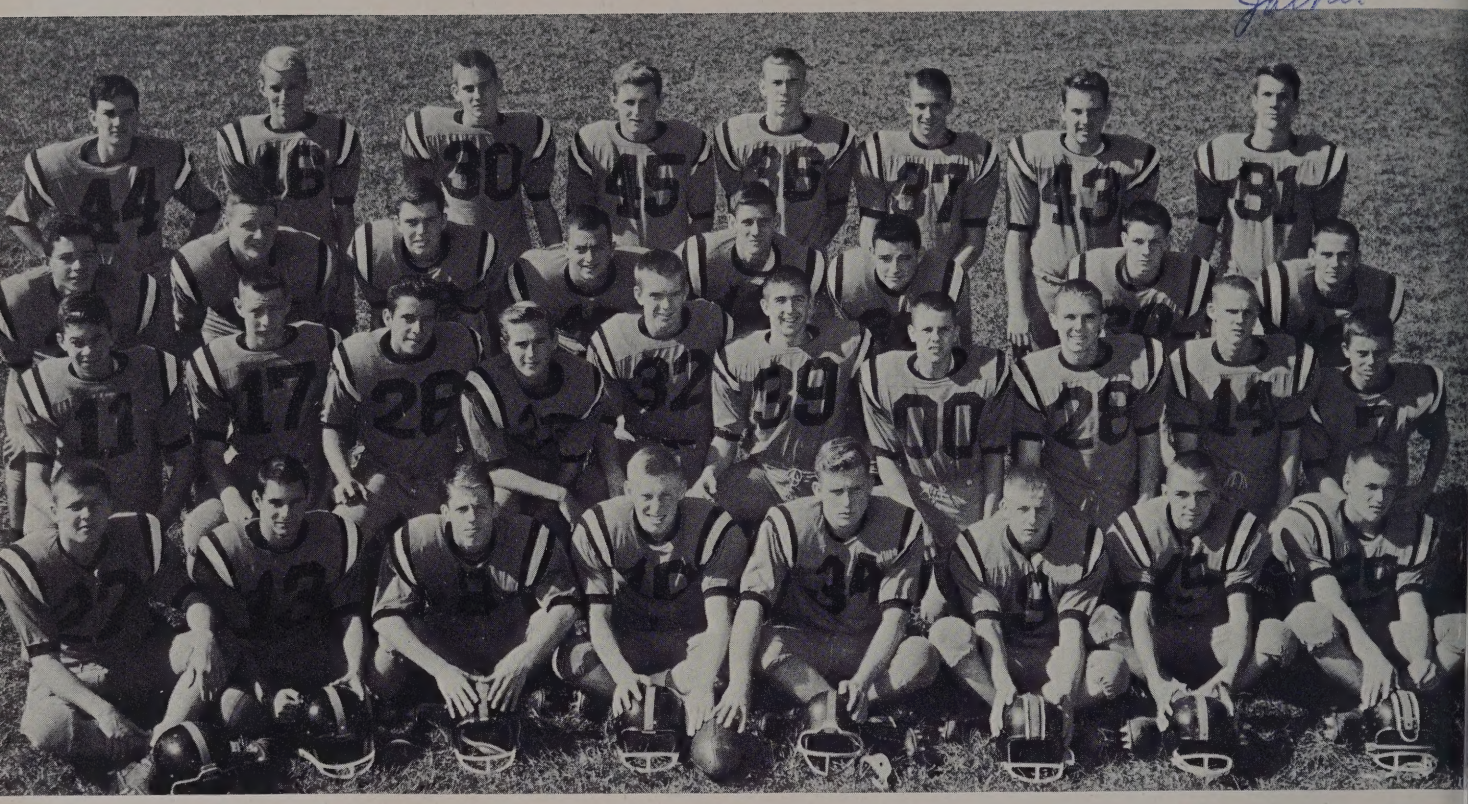

**BOTTOM ROW:** Dickie Arculin, Phil Ellis, Jack Humphreys, Gary Lawson, Danny Spaugh, Bill Willis, Dan Turnage, John Woodard. **SECOND ROW:** Joe Braintwain, Bill Spain, Randy Williams, Doug Ricks, Danny Gray, Momo Whitlow, Marvin Barnes, Ronald McLandon, Marty Martin, Dennis Tilley. **THIRD ROW:** Wayne Armstrong, Ashley Butler, Kenny Pritchard, Dickie Dickens, Jimmy Pitt, Allen Ramsey, Jim Ford, Jack Taylor. **FOURTH ROW:** Jim Cerza, Wayne Hitchings, Gene Brown, Jim Pringle, Jimmy Hawks, Bill Murden, Jay Paul, Joe Scott.

Coaches Ken Burgess and Charles Bolton.

**SCOREBOARD**

| WE | | THEY |
|---|---|---|
| 6 | Maury | 7 |
| 6 | Oscar Smith | 7 |
| 6 | Norview | 13 |
| 0 | Great Bridge | 22 |
| 6 | Frederick M.A. | 6 |
| 0 | Wilson | 0 |
| 13 | Princess Anne | 13 |
| 31 | Smithfield | 0 |

Displaying a team with hustle and desire, the Junior Varsity established themselves as tough contenders in the years to come. Its hard-hitting defense, which was one of the better in the district, was typical of Churchland style. Attending a J.V. encounter offered an afternoon of well-played football. Playing as they did this fall, the Junior Varsity left little doubt that Churchland's future will indeed be bright.

Jimmy Pitt (12) and Jay Paul (43) apply the tackle as Phil Ellis (13) Gary Lawson (10) Jimmy Hawks (36) and Joe Scott (31) move in to help.

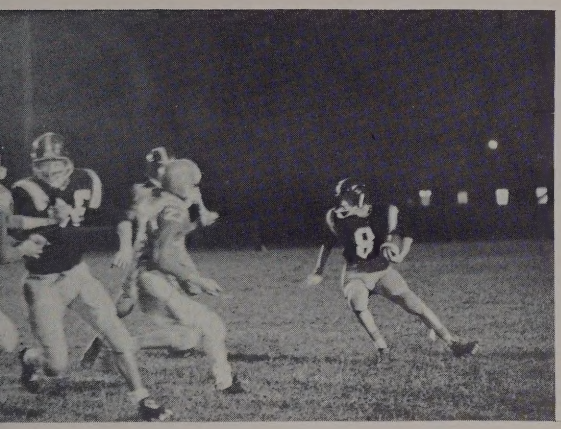

Jack Humphries (8) picks up a sizeable gain against Princess Anne as Gene Brown leads interference.

Momo Whitlow (39) prepares to make a touchdown saving tackle against Frederick Military Academy.

Jack Taylor (19) slows up a Maury back as Gary Lawson (10) Wayne Armstrong (24) Jim Pringle (45) and Dickie Dickens (40) close in to assist.

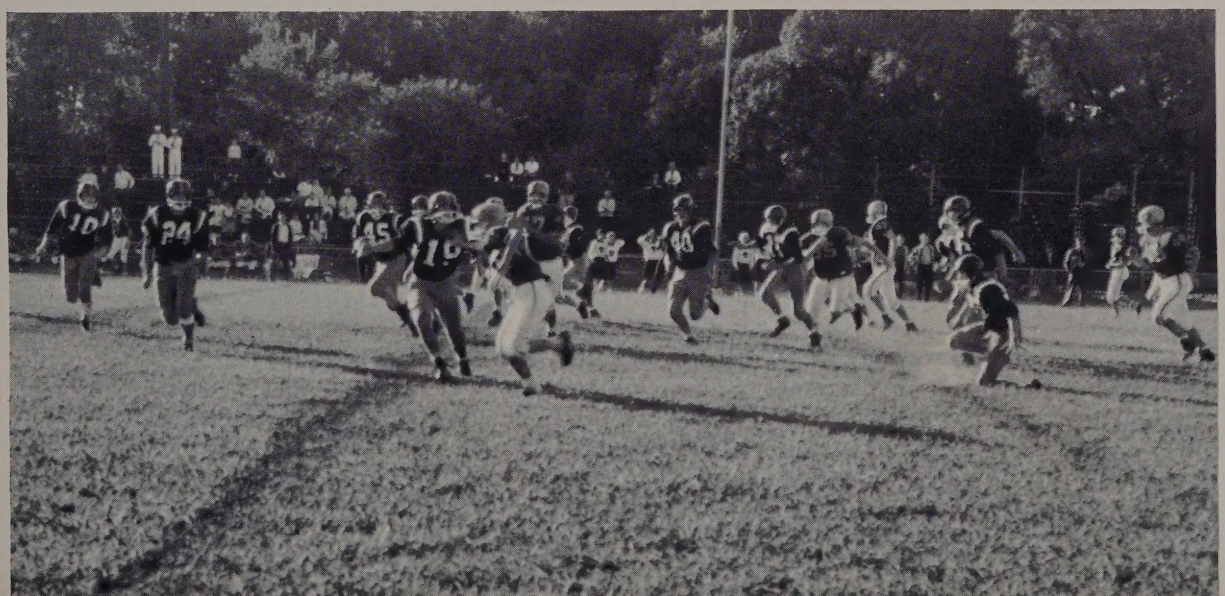

# CHURCHLAND HIGH BAND

The Churchland High School Band is certainly among the most active organizations around school. The group was an important part of each home football game with its precision marching and "peppy" music. Soon after this phase of their activity was over, members began to prepare for tryouts for the Eastern District All-State Band.

In December the band joined with the choral department to present the annual Christmas Concert. Spring brought with it an exciting trip for the group and, of course, their Spring Concert.

To meet their large expenses, the band sponsored several money-making projects throughout the year, among them the Harvest Festival and the "April Foolies."

Lynda,
It has been
lots of fun knowing
you this year.
Especially talking to you
in French. Hope to be
in some of your classes
next year.
Janice

## CLARINETS

**Seated:** June Sivertson, Janice Upton, Beverly Lutz, Billy Miles. **Standing:** Richard Minton, Maryan Gregory, Buddy McCurdy, Ruth Anne Hendricks, Bob Head, John Crown.

## TROMBONES AND FRENCH HORNS

**Seated:** Jimmy Kay, Linda Stillman, Leslie Reading, Hylah Roddenberry, Danny Forbes. **Standing:** Victor Ronco, Richard Cloe, John Austin, Tommy Powell, Marvin Bridges, Jimmy Baker.

## FLUTES

**Seated:** John Boswell, Tommy Worrell, Rudy Williams. **Standing:** Marva Alexander, Barbara Stephenson, Anne Creekmore, Bobbie Dewey.

## BASSES AND BARITONES

**Standing:** Ailine Rosenfeld, Jack Page, Gene Shelton. Frank Mintz. **Seated:** Waverly Smith, Dickie Barnard.

## CLARINETS

**Seated:** Don Robinson, Allen Pierce, Wilbur Hundley, Debra Garrett. **Standing:** David Seale, Eddie Snyder, Maureen Parker, Esther Simpson, Shirley Martin, Becky Bender, Brenda Britt.

## PERCUSSION

George Duvall, Bill Barrett, Jack Bland, Mike O'Quinn, Arnold Peterson, Nancy Kendrick, Billy Green.

## TRUMPETS AND CORNETS

**Seated:** Al Whitner, Wayne Rountree, Warren Middlesworth, Edward Volkstorf. **Standing:** Paula Ferrel, Jody Smith, Ray Shrock, Billy Gardner, Sid Carroll, Bobby Wall.

## SAXOPHONES AND BASSOONS

**Seated:** John Ford, Carlton Biscoe, Judy Perkins, Joan Adams, JoAnn Long. **Standing:** Jimmy Holland, Larry Kellum, Tex Minter, Doug Garthwright, Danny James.

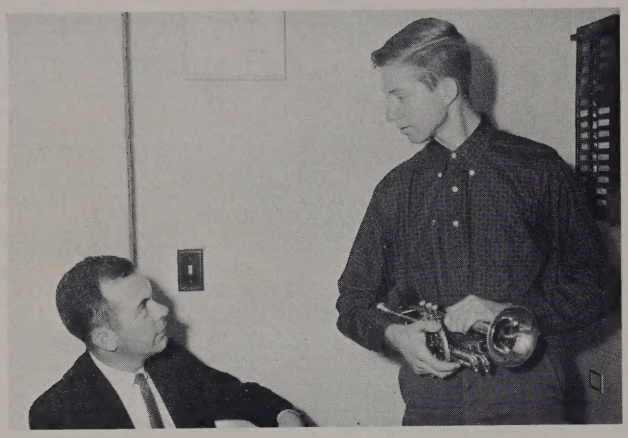

Mr. Mitchell, **Director** and Warren Middlesworth, **Student Director.**

## EXECUTIVE BOARD

**Seated:** Warren Middlesworth, David Seale. **Standing:** Anne Creekmore, JoAnn Long; Barbara Stephenson, Brenda Brown.

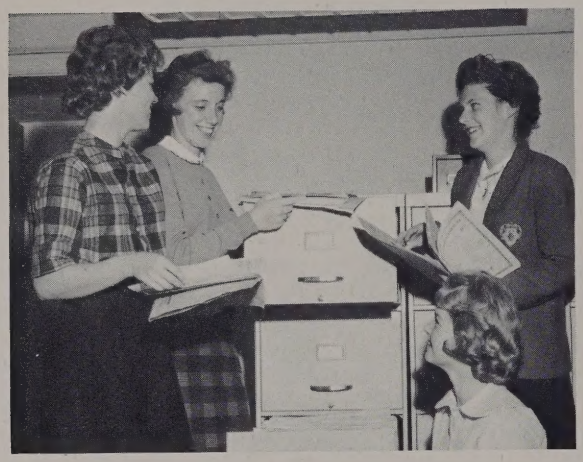

## LIBRARIANS

Barbara Stephenson, JoAnn Long, Joan Adams, Judy Perkins.

## STAFF

**Front row:** Richard Cloe, Hylah Roddenberry, June Sivertson, Jack Page. **Back row:** John Ford, Dicky Barnard.

## BAND SENIORS

**Front row:** Hylah Roddenberry, Mary Lynn Watson, Brenda Brown, Tootie Wilkins, Blanche Roberts, June Sivertson, JoAnn Long. **Back row:** Marva Alexander, Mike O'Quinn, Lester Williams, Warren Middlesworth, Tommy Robinson, Tommy Worrell, Judy Proctor.

# MAJORETTES

As a vital part of any marching band, the majorettes add the color and sparkle that are needed to enhance the band's eye appeal. Churchland High's squad of majorettes not only helps to add this touch of color, but it also provides that touch of beauty. As the band is heard first when it is performing at a football game or in a parade, so the majorettes are seen first. It is this group of girls that makes the initial impression on the spectators. With their baton twirling, high stepping, and showlike performances, the CHS majorettes have put in many hours of hard work and practice to perfect their part of the band and to become a group of which every Trucker can be proud.

**Evelyn Wilkins**
**Head Majorette**

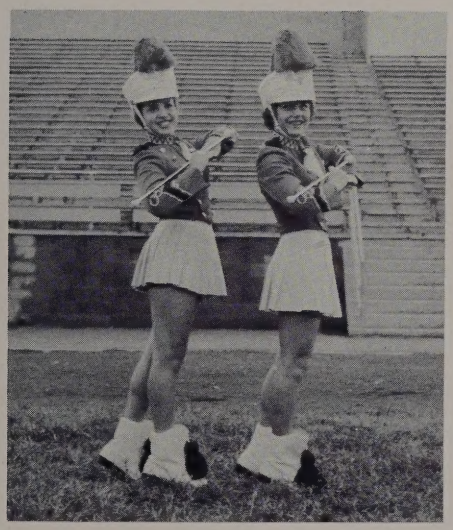

Linda Roberts and Frieda Raper.

Judy Proctor and Brenda Brown.

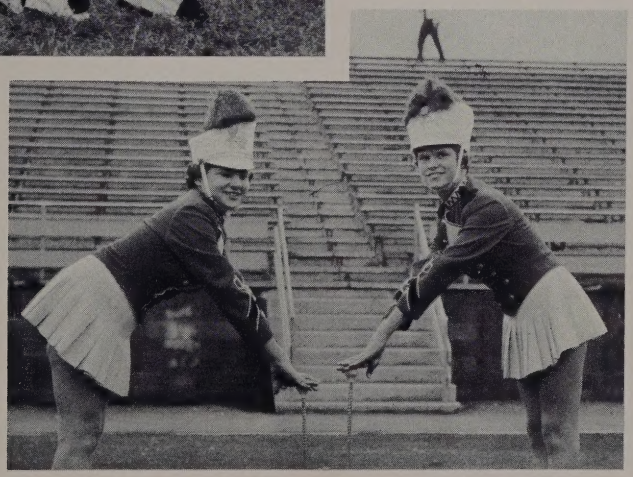

Brenda Forrester and Mary Lynn Watson.

MISS MARY MAC BLANCHARD
1962 HOMECOMING QUEEN

**Irene Vaughan—Senior**
Escorted by
Robert Monacelli

**Merci Vick—Junior**
Escorted by
Lawrence Fary

**Beth Lawson—Senior**
Escorted by
Freddie Jacobson

**Carole Britt—Junior**
Maid of Honor

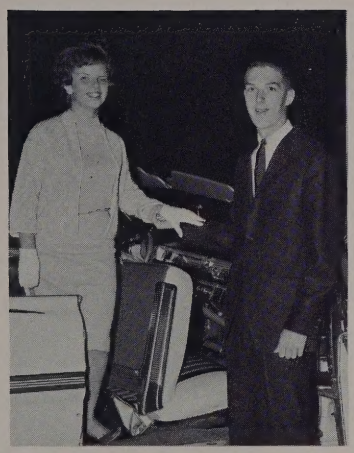

**Pam Chase—Junior**
Escorted by
Donald Major

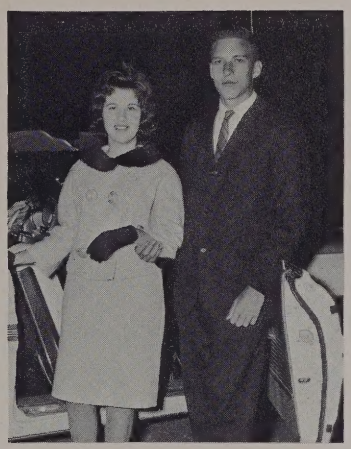

**Barbara Shaffer—Junior**
Escorted by
Paul Cummings

**Debbie Powell—Senior**
Escorted by
Beegie Harmon

**Arlene South—Senior**
Escorted by
Joe Saunders

**Linda Holland—Junior**
Escorted by
Charles Glisson

"AROUND THE WORLD WITH WEBB" provides a winning float for Webb Tri-Hi-Y at the 1962 Homecoming.

**Sharon Martin—Junior**
Escorted by
Wayne Stallard

**Bebe Woodruff—Senior**
Escorted by
Sammy Lamb

The Spanish Club well fulfills the theme "Foreign Lands" and produces a second place float.

**CO-CHAIRMEN:** Beth Lawson and Mary Ann Sherrill.

**HOMECOMING COMMITTEE: Bottom row:** Judy Proctor, Arlene South. **Second row:** Fleet Hill, Cindy Campbell, Ginger Handbury, Glynn Ann Satterthwaite, Mary Mac Blanchard. **Top row:** George Norton, Eddie Smith, Robert Monacelli.

Linda,
Good luck always. Remember our French Class and me.
Diane

F. H. A. cooks up a real winner for third place.

Classes '38 and '53 are warmly welcomed by the J. V. Cheerleaders who shared second place honors.

## CAST MEMBERS

**Standing:** Judy Proctor, Harry Barnes, Geneva Williams, Donna Lorance, Linda Butler, Lynn Dunning, Milton Martin, Ronnie Slezak, Ann Slaydon, Cynthia Cummings, and Johnnie Mae King. **On floor:** Bebe Rowland and Billy Arrington.

# "THE WHOLE TOWN'S TALKING"

**The Whole Town's Talking** is a comedy centered around Mr. Henry Simmons' attempt to marry his daughter Ethel to Chester Binney, his business partner. The two men spread a fictitious story about Chester's love affair with a movie star. Complications begin when Miss Lythe, the flaming star, unexpectedly arrives in town.

Through many hours of practice and hard work both on the part of the cast and of the stage crew, the Class of '63 was able to give a fine performance and a boost to the Senior Class treasury. Such an opportunity enabled the Senior Class to display its hidden talents and abilities and to convey to the public one phase of student life at Churchland High.

Bea Sears, **student director,** and Mr. Gwin, **director.**

Co-stars Harry and Linda did a grand job as leads in the Senior Class Play.

## STAGE CREW

**Front row:** Johnny Davis, Suzanne Franklin, Chris Coggins, Better Reaser, Virginia Ellis, Diane Finnigan, Wilda Hylton, Ann Haas, Rosalee Hewitt, Brenda Riddleberger, Jack Wasley. **Middle row:** Kaye Vick, Annette Welch, Cheryl Sedlacek, Sherry Kaufman, Frances Reinhold, Anne Bowen, Pam Herbener, Betsy Hines, Susan Benton, Linda Miller. **Back row:** Scott Frank, Leslie Askew, Debbie Powell, Bebe Woodruff, Ginger Hanbury, Beth Lawson, Ronnie Slezak, Jimmy Carr, Joe McCotter.

Behind the scenes action performed by the make-up crew.

Judy Proctor, in bangles and beads, portrays Sadie Bloom, Mr. Simmons' dancing instructor.

**Front row:** Cheryl Hitchings, Fleet Hill, Rebecca Hatchell, Pat Warrick, Peggy Benner, Sally Companion. **Middle row:** Sue Ann Swanson, Sue Morgan, Peggy Hall, Gwynne Ormsby, Helen Holland, Michele Loizzi, Roberta Britt. **Back row:** Bobby Jackson, Charles Brightwell, Tommy Dickens, Bill Waldo, Dick Weatherford, Mike Gompf, Terry Helms.

# JUNIOR MARSHALS

In recognition of outstanding scholarship, a group of twenty juniors are chosen to serve as Marshals for the year. Students qualifying for this position must maintain a scholastic average of "B" while in high school. Selection is first made by the faculty and then by the past Marshals.

Serving as hosts of the school, the Marshals can be seen at various school functions such as College Night, Senior Class Play, Concerts, Baccalaureate, and Graduation. Representing the student body in this manner, the Marshals present a fine example of our school to the public.

Dick Weatherford, **Chief Marshal** pauses a moment to talk with Mrs. Gregg, **sponsor.**

# WINTER

"Winter, which being
full of care
Makes summer's welcome
thrice more wish'd,
more rare."

—Shakespeare

# SOPHOMORES

Older and wiser, the sophomores returned to school for their second year, a year in which they became true members of the school, known as individuals and not only as a class.

Led by Jimmy Hawks as president and Miss Berry as class sponsor, the class planned for its biggest project of the year, the Freshman-Sophomore Prom which was held in May. Participation in many clubs began to take up more time and sports began to play a vital part with the Class of '65.

By studying a wide variety of subjects and learning many new facts, the sophomores eagerly prepared for their junior year when they would finally become upperclassmen.

## OFFICERS

Miss Berry—**sponsor,** Jody Swanson—**Secretary,** Mel Kunkle—**Vice-President,** George Constantinides—**Sgt.-at-Arms,** Barbara Johnson—**Treasurer,** Jimmy Hawks—**President.**

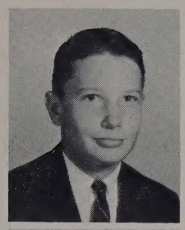
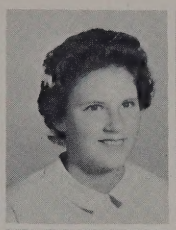

Dan Adams
Joan Adams

Nina Beasley
Becky Bender
Bruce Benson

Sandra Aiken
Judy Alexander

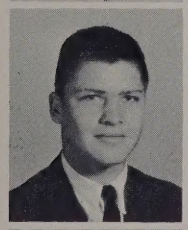
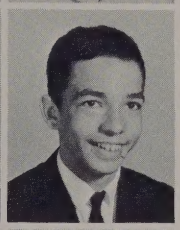

Cindy Benton
Jerry Biesser
Carlton Biscoe

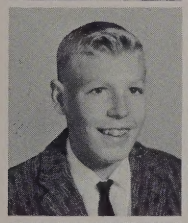

Lynn Aligood
Donna Angel

Donald Blankenship
John Boswell
Claude Bour

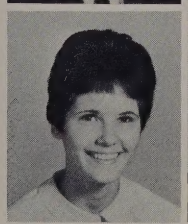
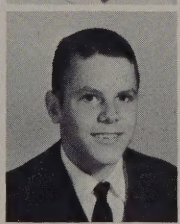

Dickie Arculin
Wayne Armstrong

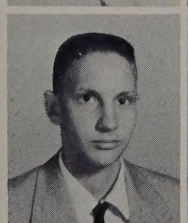
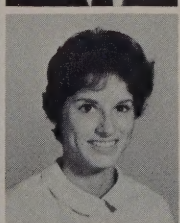

Winnice Boush
Chris Boyette
Joe Braintwain




Perry Arnette
Sandra Arrington







Jimmy Ashberry
Sandy Bailey
Jimmie Baker
Gary Ballard




Sharon Barker
Marvin Barnes
Tommy Barney
Bill Barrett




Carl Barnett
Ruth Ann Bartley
Joyce Baucom
Bunny Baugher

Linda,
Best of luck
in the years to come
at C.H.S. I hope
we can get together
some this summer.
Maybe we'll be
in some class
next year.
Love ya!
Donna *

Ricky Branch
Donna Brantley
Linda Brazie
Tommy Brett

Jeannie Brewster
Diana Briggs
Marion Briggs
Carolyn Bristow

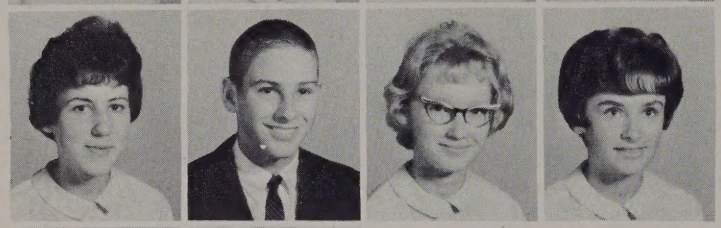

Edith Britt
Gene Brown
Linda Browney
Bonnie Broughton

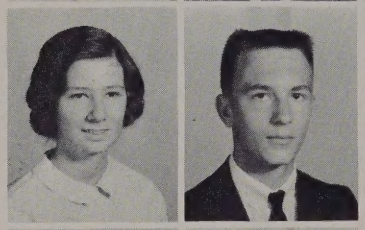

Marcheta Bryce
Barry Bunn

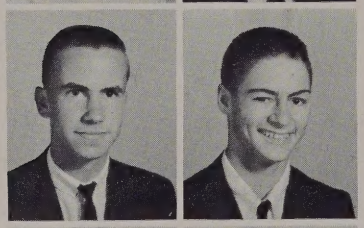

Brian Bunting
Johnny Bushbaum

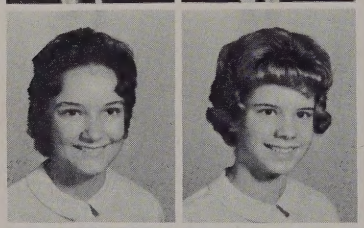

Faye Butler
Catherine Caffee

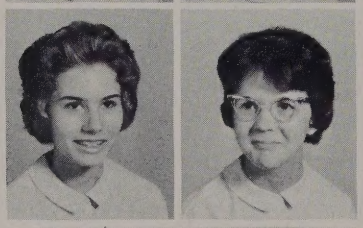

Delores Callaway
Josie Cannon

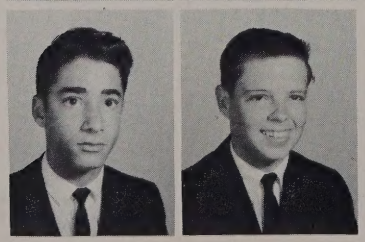

Wayne Cardon
Syd Carroll

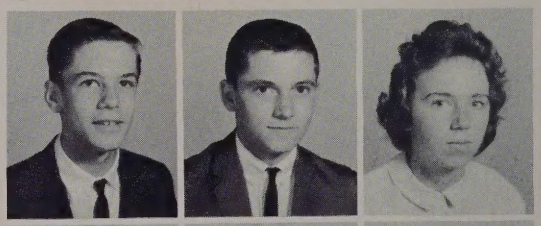

Allen Carter
Billy Catlett
Claudia Cherry

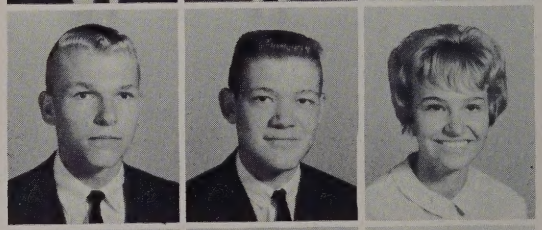

Ted Clement
Tom Clements
Gail Cline

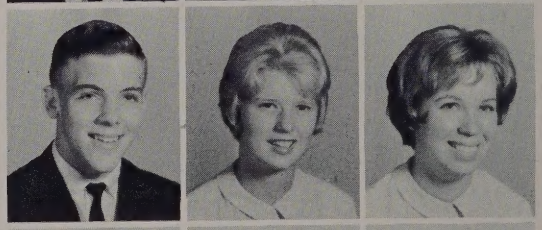

Richard Cloe
Janis Cobb
Lynn Coggins

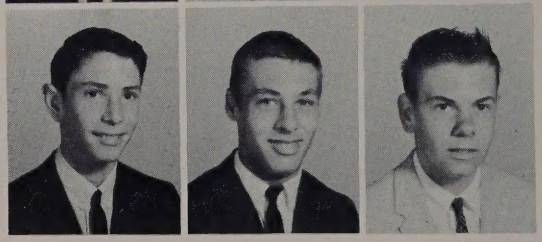

Paul Cohen
Kenneth Collins
Bob Collins

Janie Dunning
Jerry Darden
Darlene Darwell
Everett Daughtry

Erlene Davis
Lucille Davis
Susannah Davis
Barbara Deal

Anita DeHaven
Roberta Dewey
Dickie Dickens
Joan Doxey

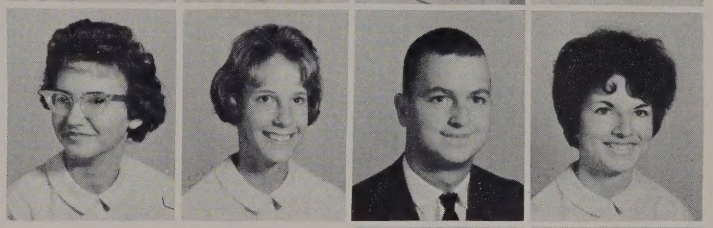

Linda,
Best of luck always
To a swell girl. ~~Rambo~~
Remember our English
Class. Anita
DeHaven

Marvin Drewry
Alice Dupree

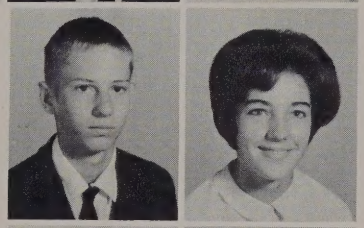

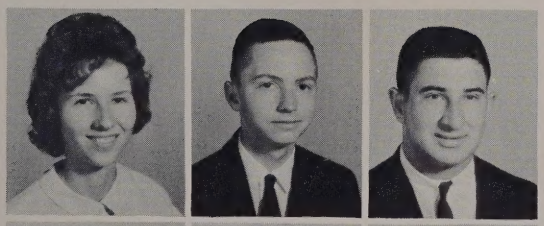

Evelyn Compton
David Connell
George Constantinides

George Duvall
Roger Edwards

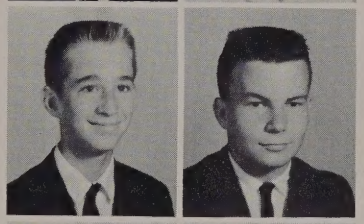

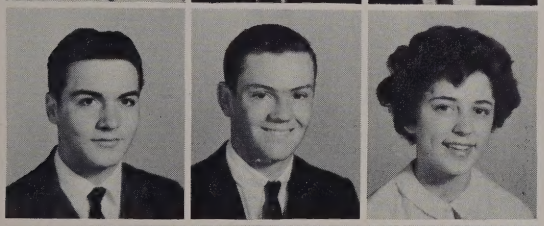

John Conti
Jack Cooper
Carolyn Corbett

Shiela Edwards
Phillip Ellis

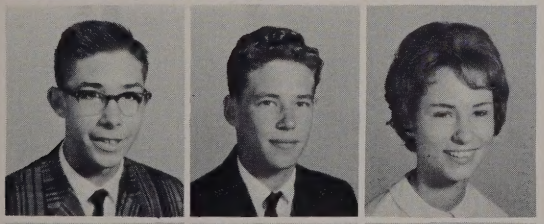

Richard Cormell
Billy Crook
Mary Ellen Cross

Karen Engel
Jimmy English

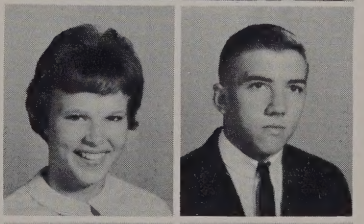

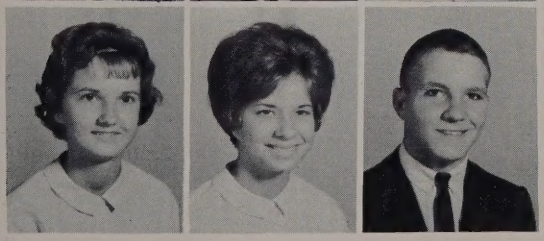

Jean Crowder
Betty Lou Culpepper
Kenny Currie

Paul English
Gary Estes

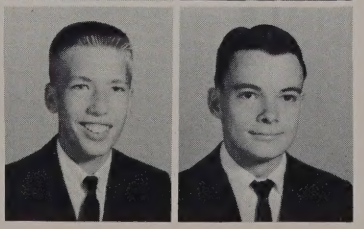

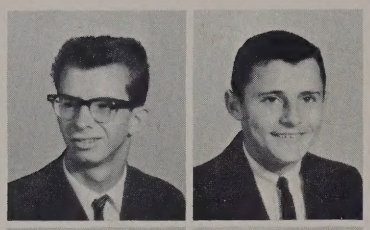

Allen Felton
Denny Ferris

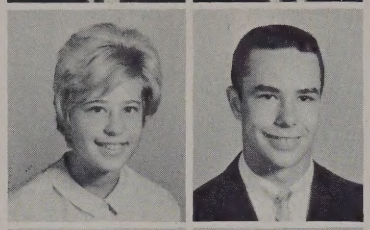

Linwood Grimes
Tommy Gulling
Ann Hagert

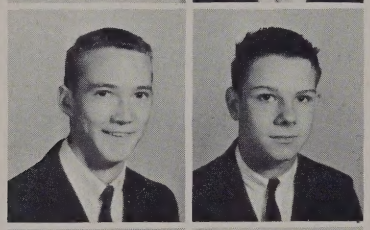

Marsha Fink
Jimmy Flanders

Paul Hanbury
Mary Haneman
Herbie Haneman

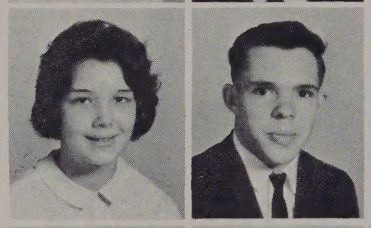

Danny Ford
Jimmy Ford

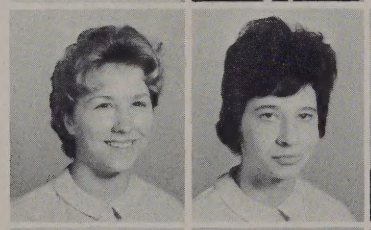

Leona Hansen
Allen Harris
Hank Harris

Betty Jean Forrest
Perry Fox

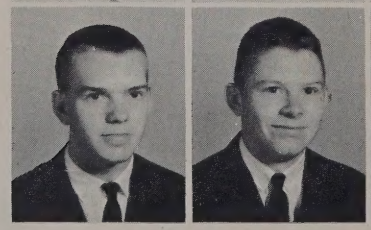

Nancy Harris
June Hawkins
Jane Hayes



Gail Freeman
Gil Garrett















Diane Gayle
Michele Ginsburg
Steve Glisson
Chris Glynn

Sandra Goodloe
Sharon Goodloe
Larry Goodrich
Marilyn Graves

Danny Gray
Jimmy Griffin
Joanne Griffin
Bobby Griffith

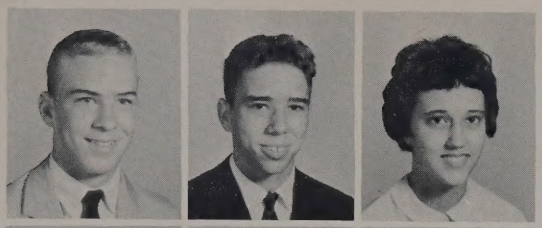

Jimmy Hawks
Nevin Hedrick
Connie Hemby

Connie Holthoff
Paul Honaker

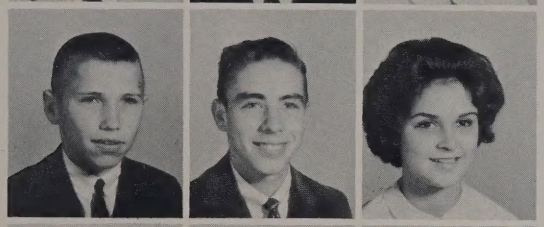

Richard Henderson
Larry Henry
Ann Herron

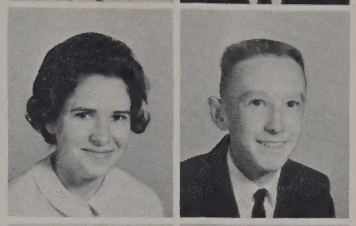

Frances Hopkins
Billy Hudson

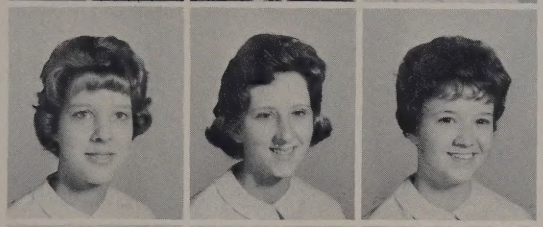

Carol Hines
Diane Hines
Patty Hoffler

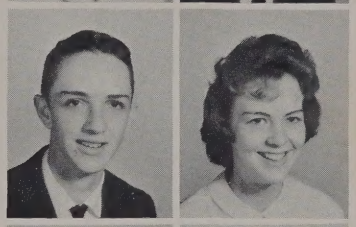

Wilbur Hundley
Mary Ann Hurdle

Dale Holden
Janice Holland
Jimmy Holland

Mary Lou Hutcheson
Betty Ann Israel

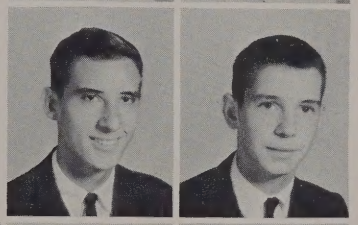

Billy Jarvis
Charles Jean

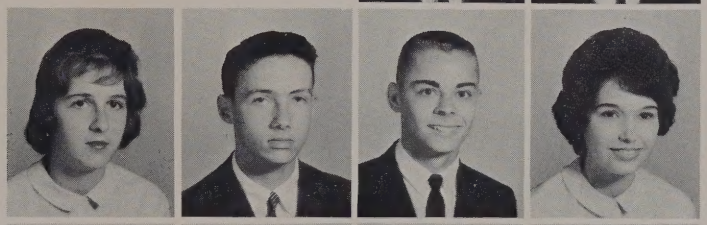

Linda Jean
Ellie Jenkins
Carter Jennings
Susan Jergens

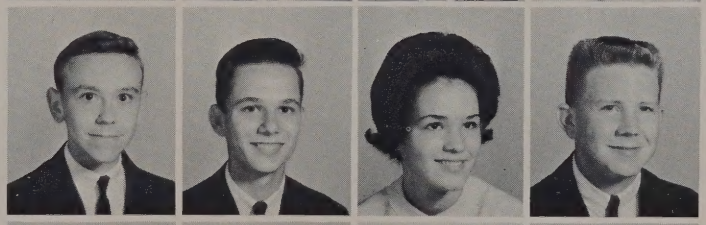

Gary Gester
Eugene Jicha
Barbara Johnson
Steve Johnson

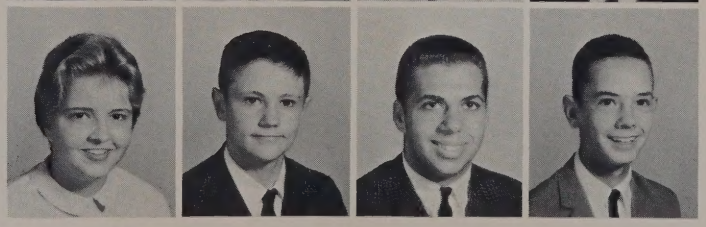

Patsy Jones
Richie Jones
Stuart Katz
Al Keene

Butch Keene
Linda Keeter
Larry Kellam
Nancy Kendricks

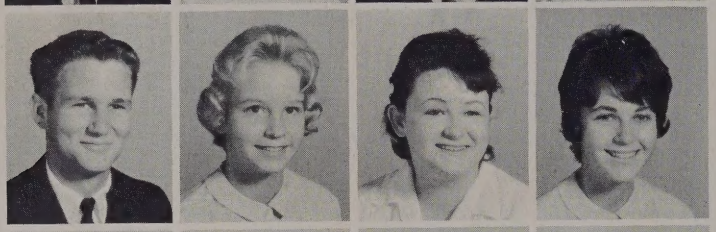

Billy Kirk
Cheryl Kittrell
Pam Kochel
Judy Kramer

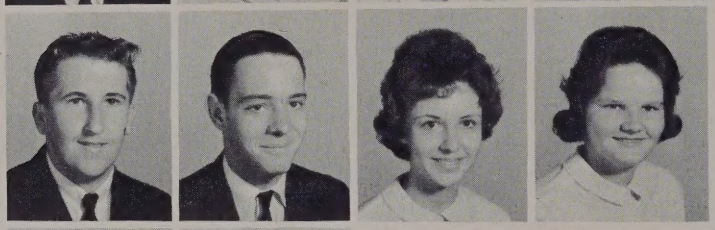

Dennis Kravitz
Mel Kunkle
Carolyn Kyte
Linda Lash

Edith Lassiter
Joan Lassiter

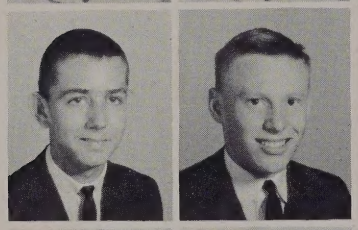

Larry Lauterbach
Gary Lawson

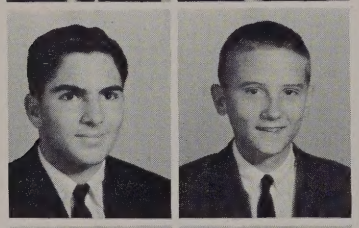

Kenny Lebow
J. P. Leigh

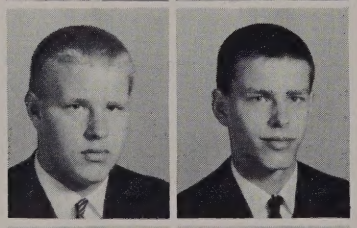

Roger Lesoine
Raymond Lesoine

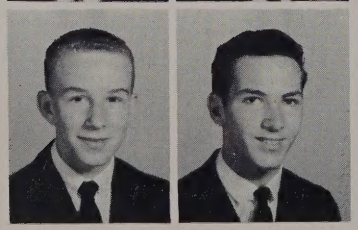

Richard Lester
Rickie Light

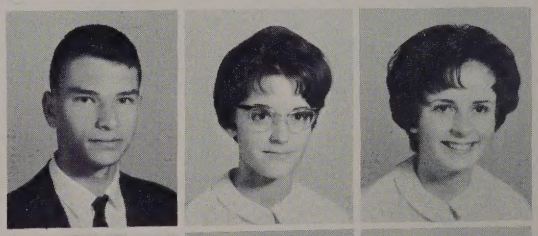

Jon Longman
Marilyn Lorance
Nancy Luke

Beverly Lutz
Linda Mahoney
Kenneth Marc

Richard Marker
Barbara Marshall
Jeannette Marshall

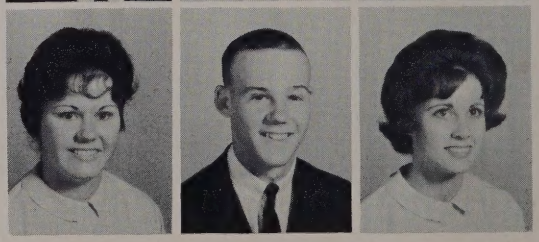

Rita Marshall
Marty Martin
Merle Martindale

Milton Miller
Susan Miner
Mark Mitchell
Billy Mizell

David Monacelli
Billy Moody
Billy Moore
David Moseley

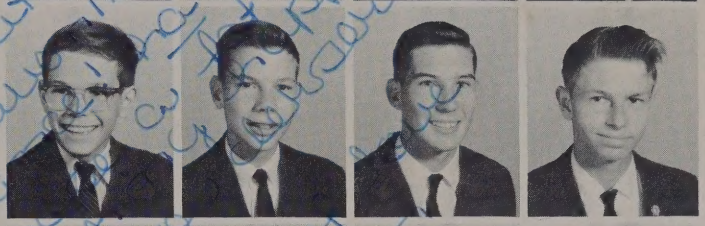

Billy Murden
Frances Nagle
Ann Nicholson
Robert Norfleet

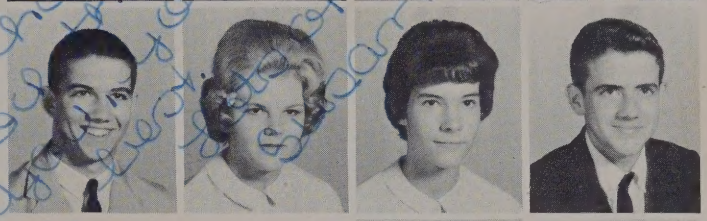

Carolyn Norman
Linda Nunnery

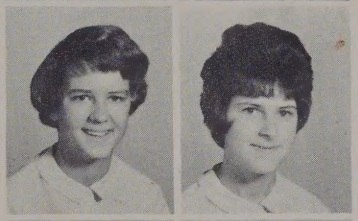

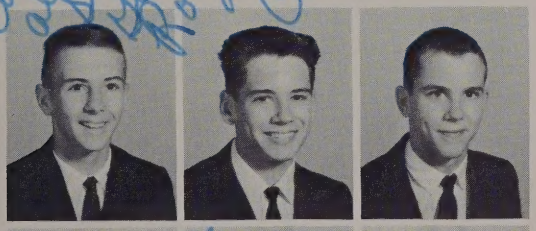

George Martin
Artie Matthews
Sonny Maxwell

Gordon Oakes
Pat Olah

Deborah Manning
Christy Mays
Junior McGee

Kenny Oldham
Mike Oliver

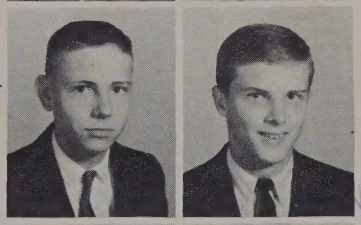

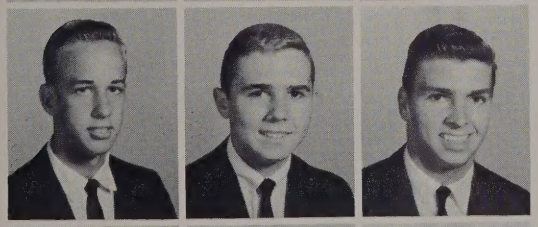

William McGlaughon
Ronald McLendon
Billy McNeil

Richard Osborne
Linda Overton

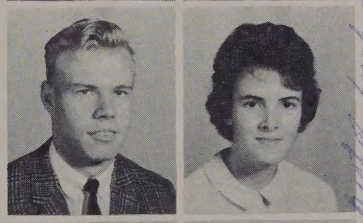

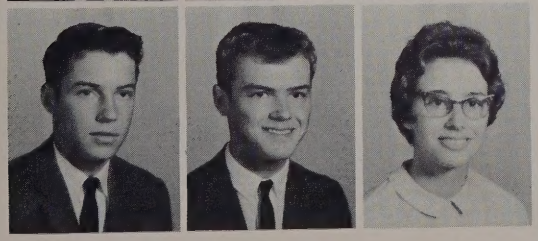

Gary Mears
Lyn Merritt
Carolyn Middlesworth

Boyd Pace
Maureen Parker

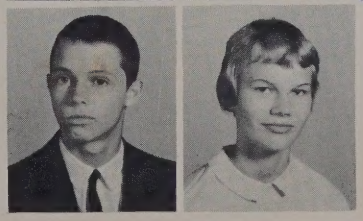

Linda,
Best of luck
to a real sweet.
Always remember
*all the fun in
gym 2nd and
tumbling;
Hope to see
you next year.
Love ya,
Marcia

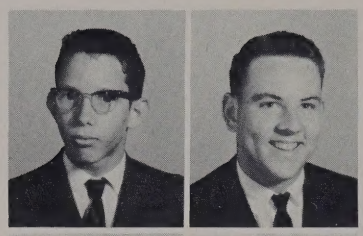

Johnny Pautin
Jay Paul

Brenda Ricks
Jeannie Ricks
Marsha Reddick

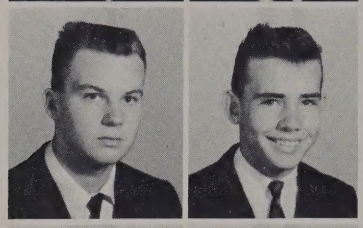

Buddy Perkins
Gene Perkins

Emma Riggans
Janie Riggs
Linda Roberts

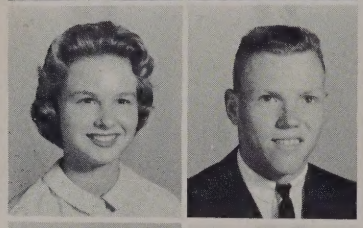

Judy Perkins
Arnold Peterson

Linda Robertson
Ward Robinett
Larry Robinson

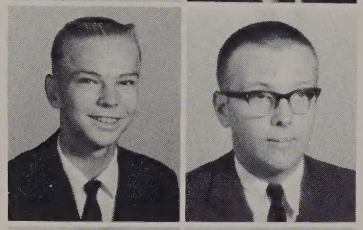

Ronnie Phelps
Edgar Phillips

John Robinson
Rusty Rogers
Ailine Rosenfeld

Michael Pigg
Sandra Pickett

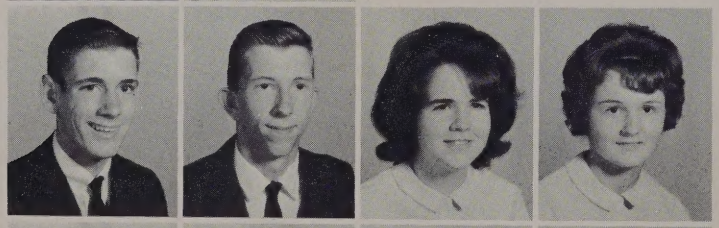

Jimmy Pitt
George Pittman
Cynthia Pollard
Sylvia Porter

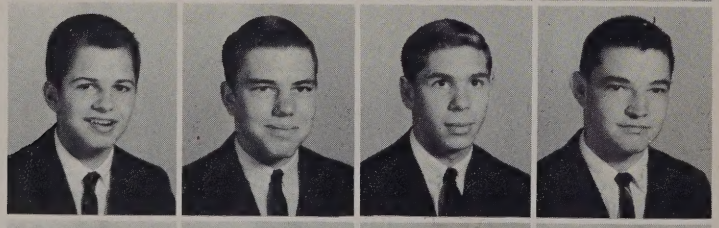

David Pritchard
Kenny Pritchard
Nicky Psimas
Allen Ramsey

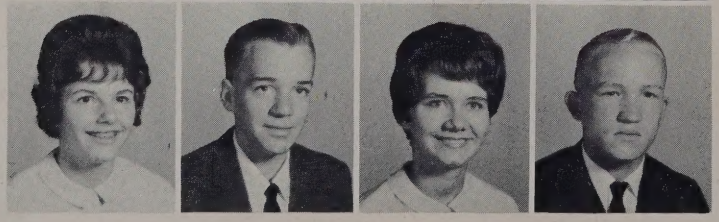

Freida Raper
Johnny Ray
Rowena Rich
Tommy Richardson

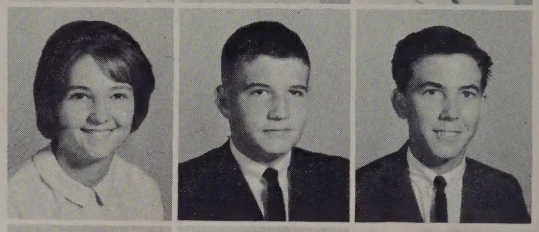

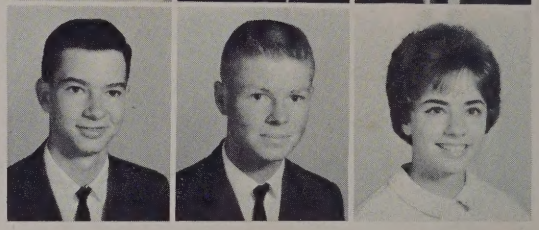

Ann Rountree
Lindy Rowland
Don Rushton

Dick Simpson
Milly Simpson

Sheila Schiemann
Joe Scott
David Seale

Barrie Sivertson
Buddy Sivils

Judy Sears
Sherry Sebrell
Janie Sharp

Charles Sizemore
Mike Smith

Linda Sheets
Cary Shufflebarger
David Shuping

Pat Smith
Shirley Smith

Dickie Soderquist
Bill Spain

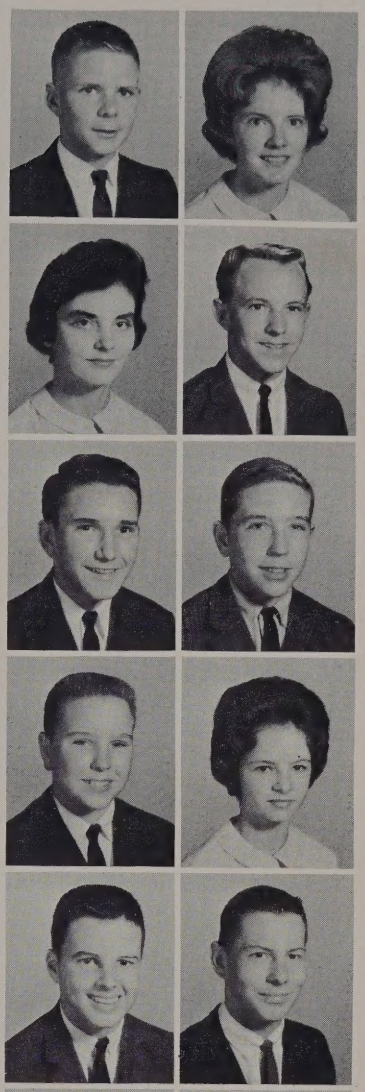

Dan Spaugh
Paulette Spruill
Faye Stanley
Cliff Stevenson

Jody Swanson
Tommy Swindell
Sandra Taylor
Christine Taylor

Jackie Taylor
Sandra Thomas
Billy Thomas
Dennis Tilley

Peggy Townsend
Anton Tratar
Dorcas Trembly
Dan Turnage

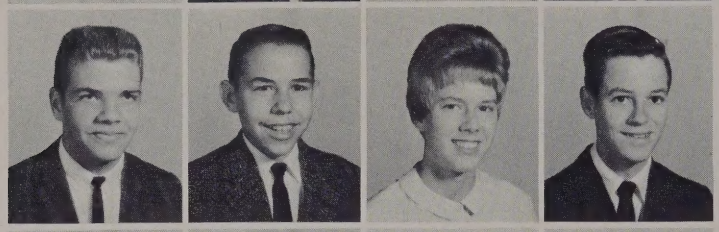

David Tynch
Steve Underwood
Janice Upton
Billy Vick

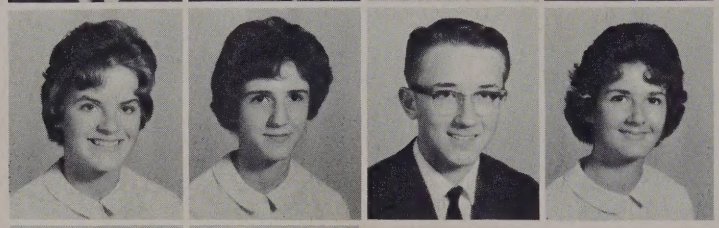

Pam Vick
Lucille Viola
Edward Volkstorf
Pat Vorhees

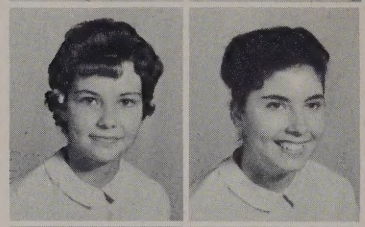

Barbara Waggoner
Betty Waldo

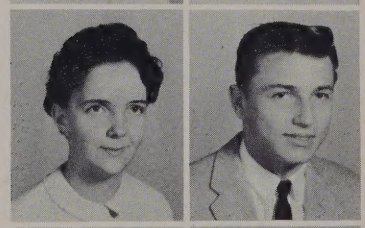

Faye Wallace
Jerry Ward

Brenda White
Momo Whitlow
Kathy Dean Wilkinson

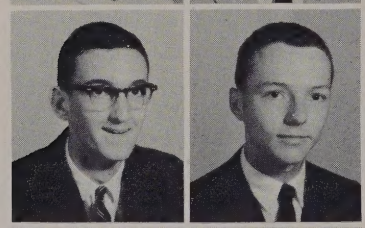

Don Ward
William Ware

Bill Willis
Thurman Williams
Richard Williams

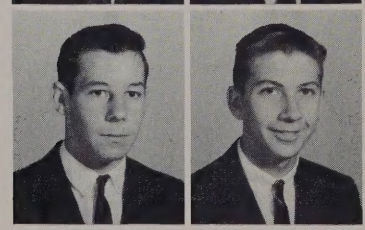

Bill Watkins
Bill Watts

Randy Williams
Martha Williams
Jimmy Williams

Betty Ann Warwick
Regina Wheeler

Eleanor Woolard
John Woodard
Linnea Woodling

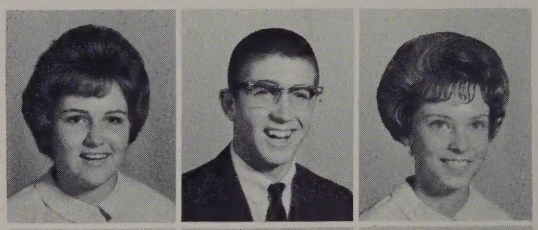

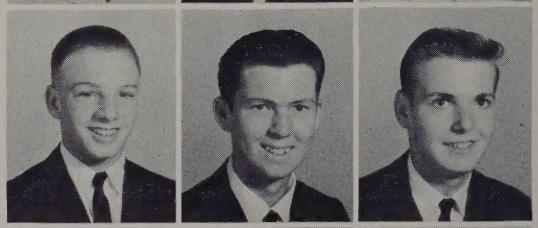

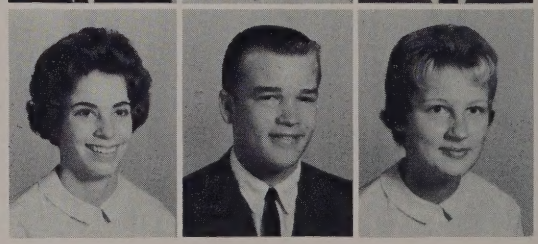

Leonard Worley
Lee Wortham
Candy Yeager
Lois Young
Bonnie Zorn

Sophomores make up the majority of chemistry classes. Here Steve Johnson, Barbara Johnson, and Judy Kramer experiment with oxygen reduction.

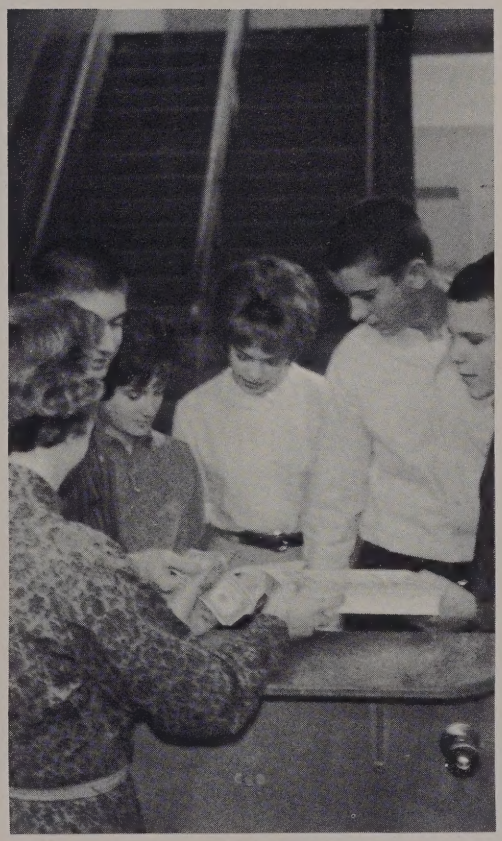

Mrs. Eastwood sells out to these sophomore book buyers.

Pencils, paper, ink cartridges, anything you need is bought from Janice Holland at the paper store before school.

# STUDENT COOPERATIVE ASSOCIATION

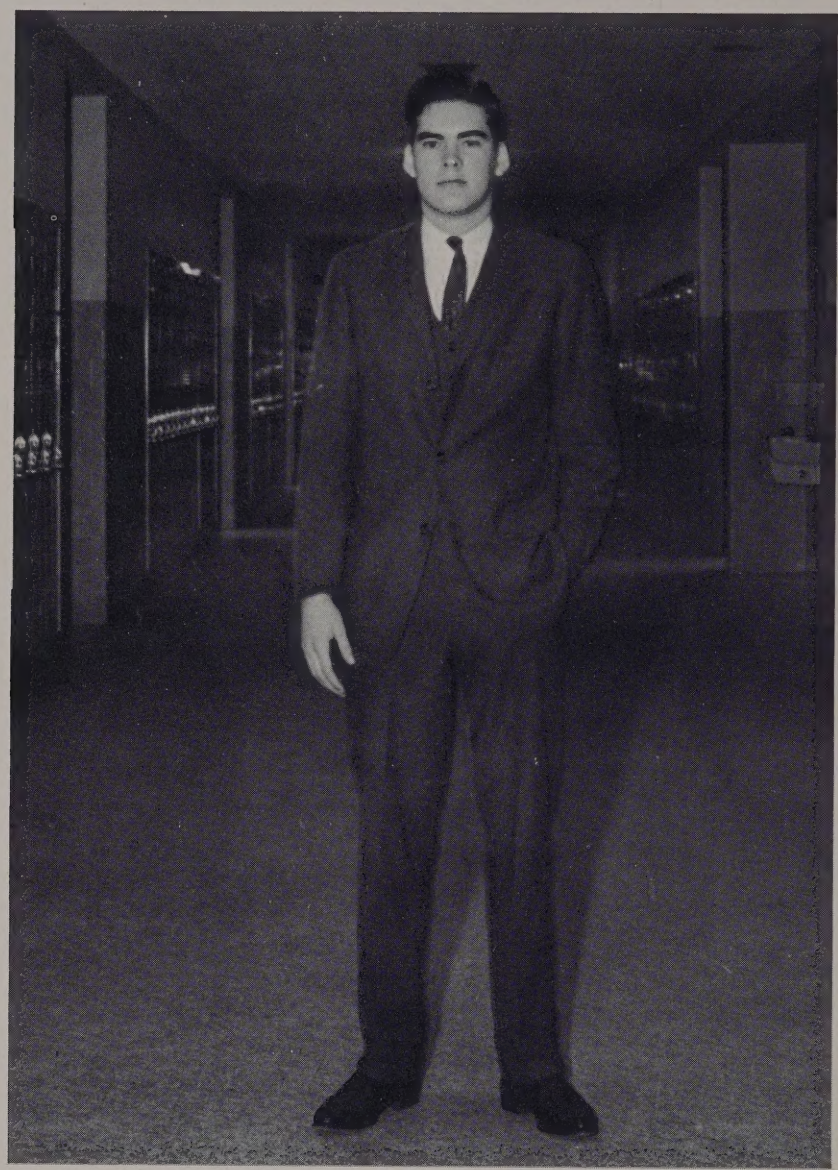

Michael Miles, President

All Churchland students are considered members of the Student Co-operative Association. The student council represents the interests of the students through its officers, homeroom representatives and standing committees.

Those projects which involve the whole school are usually the responsibility of the SCA. Homecoming, Civil Defense Drills, and the orientation of new students are annual undertakings of the SCA. Services supplied to the students include a handbook, a student directory, and a bookstore. A scholarship is also awarded to a deserving Senior during graduation. As a representative of the whole student body, our SCA is one of the most active organizations in the school.

# SCA OFFICERS

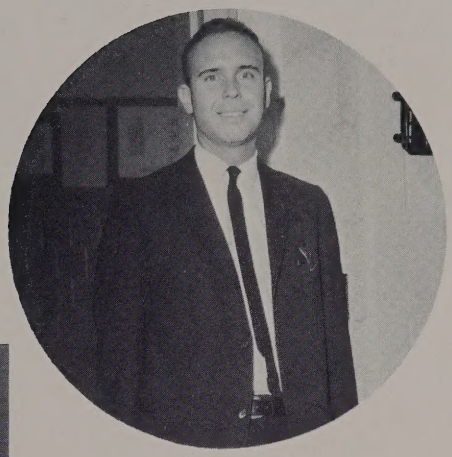

Mr. Charles Bowman
**Sponsor**

Cheryl Sedlacek—**Chaplain,** Billie Cuthriell—**Parliamentarian,** Beegie Harmon—**Sergeant-at-Arms.**

Jeff Gorfine
**Vice President**

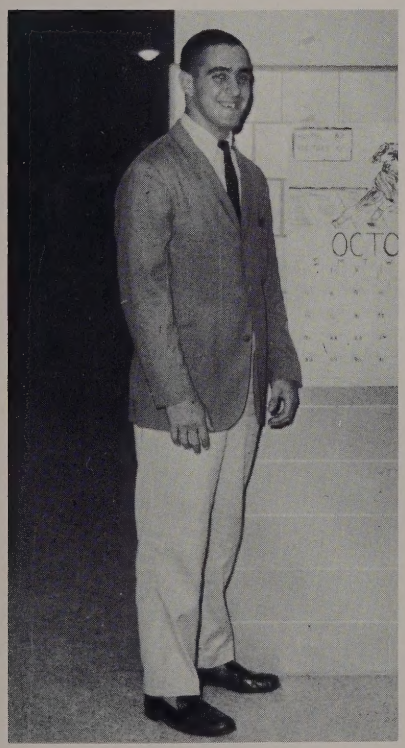

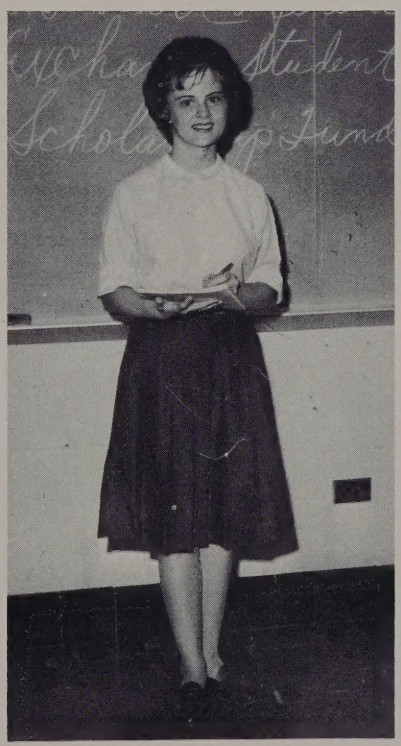

Diane Cross
**Secretary**

Charles Brightwell
**Treasurer**

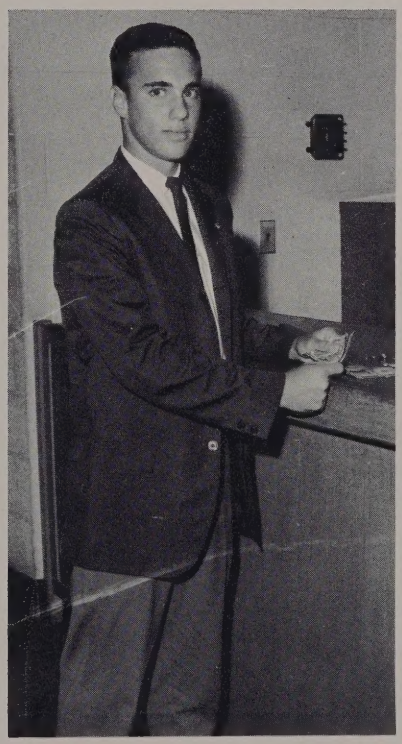

## SENIOR REPRESENTATIVES

**Front row:** Glynn Ann Satterthwaite, Anne Bowen, Darlene Maxwell. **Back row:** Beegie Harman, Cheryl Sedlacek, Sammy Lamb, Bea Sears, Jimmy Carr.

## FRESHMAN REPRESENTATIVES

**Front row:** Diane Griffith, Phyllis Bartley, Jeannette Parks, Bonnie Stone. **Back row:** James Cerza, Johnny Ellis, Bobby Woodard, Vernon McCauley.

## JUNIOR REPRESENTATIVES

**Front row:** Jeanne Powell, Roberta Britt, Sally Companion. **Back row:** Charles Glisson, Helen Holland, Horace Smith.

## SOPHOMORE REPRESENTATIVES

**Front row:** Gail Cline, Bonnie Broughton, Sylvia Porter, Merle Martindale. **Second row:** William Ware, Milly Simpson, Alice Dupree, Nancy Harris, Mel Kunkle. **Back row:** Lindy Rowland, Dickie Arculin.

## WELFARE COMMITTEE

Katherine Caffee, Dale Britt, Sue Ann Swanson—**chm.**, Sheila Miltier, Arlene South, Irene Vaughn, Peggy Underwood.

## OBJECTIVES COMMITTEE

**Seated:** Martha Blanchard, Mary Mac Blanchard—**chm.**, Diane Cross. **Standing:** Jeff Gorfine, Michael Miles, Charles Brightwell.

## DIRECTORY COMMITTEE

Ginger Hanbury, Beth Otwell—**chm.**, Sheila Miltier, Bonnie Rae Talmadge, Janie Sharp.

## SAFETY COMMITTEE

Mac Doughtie, Beegie Harmon, Nancy Parker, Cynthia Cummings—**chm.**

## SCHOLARSHIP COMMITTEE

Jody Swanson, Ginger Hanbury, Cathy Whittig, Janice Crawford, Cheryl Hitchings—**chm.**

## BULLETIN BOARD

**Kneeling:** Cliff Stevenson, Joanne Cross. **Standing:** Chris Coggins, BeBe Rowland—**chm.**

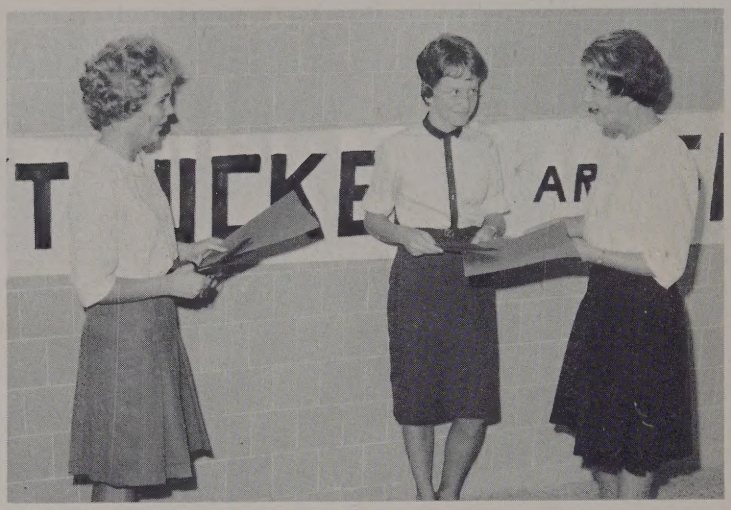

## SCHOOL SPIRIT COMMITTEE

Martha Blanchard—**chm.**, Mac Doughtie, Linnea Woodling.

## HANDBOOK COMMITTEE

Diane Cross—**chm.**, Frances Reinhold, Anne Bowen, Sheila Miltier.

## LUNCHROOM COMMITTEE

Calvin Riddick, Linda Butler, Lois Helmbold. Milton Martin—**chm.**

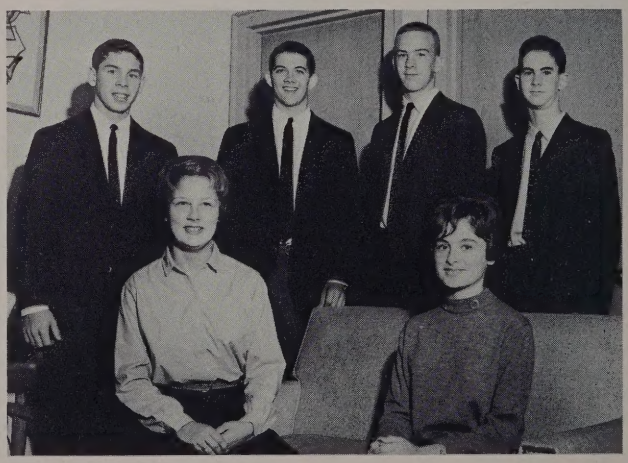

## ORIENTATION COMMITTEE

**Standing:** Nicky Psimas, Billy Murden, Jimmy Hawks—**chm.**, Bobby Jackson. **Seated:** Linnea Woodling, Bonnie Broughton.

## COMMITTEE

Linda Staffon, Billie Cuthriell, Barbara Johnson.

## BOOKSTORE COMMITTEE

Johnny Davis, Barbara Johnson, Bobby Jackson, Ann Dowell, Virginia Ellis—**chm.**, Sherry Kauffman.

## PUBLICITY COMMITTEE

**Standing:** Gail Seckler, Janis Cobb. **Seated:** Brenda Cerza—**chm.**, Christine Coggins.

## ELECTIONS COMMITTEE

**Standing:** Bebe Rowland, Mel Whittig, Charles Brightwell, Peggy Benner, Lance Reed, Ann Haas, Barbara Johnson. **Seated:** Bill Williams —**chm.**

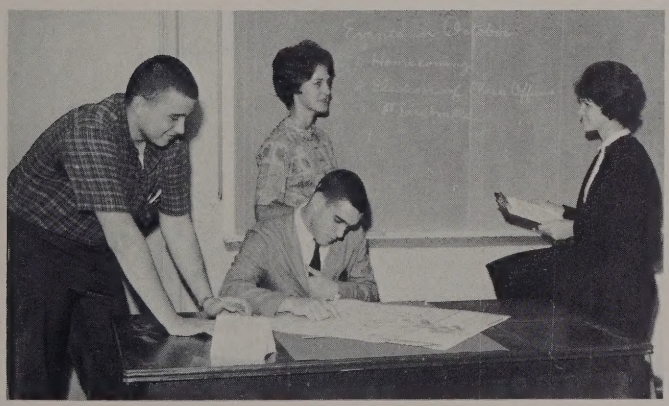

## CALENDAR COMMITTEE

**Standing:** Bill Waldo, Marie Campen. **Seated:** Jeff Gorfine—**chm.**, Barbara Johnson.

Lorraine bursts into the room announcing the first 100% homeroom in subscriptions for **The 1963 Trucker!**

# THE TRUCKER

Again under the guidance of the Tri-Editors, the staff of the **TRUCKER** has put in a hard year's work to give the students of C.H.S. an annual they will be proud of. This year's **TRUCKER** is not only the best annual in the area, but also the largest. Due to a good summer of ad collecting and a large number of subscriptions, the staff has endeavored to print a complete picture of Churchland's activities from fall to spring.

The many hours spent in thinking up ideas for pictures and copy are always well-rewarded with the arrival and acceptance of the annual by the students. The staff of the **1963 TRUCKER** has tried to make this annual as original and as interesting as can be, so that it will be remembered "Through Every Season".

## THE ANNUAL STAFF

**Front row:** Judy Kramer, Linda Staffon, Gloria McDonald—**Faculty Editor,** Marie Campen—**Classes Editor,** Susie Benton—**Tri Editor-in-Chief,** Fleet Hill, Michele Loizzi—**Organization Editor. Kneeling:** Cindi Campbell, Lorrie Hibbs—**Typist,** Lois Helmbold—**Copy Editor,** Mary Mac Blanchard—**Tri Editor-in-Chief,** Beth Otwell—**Features Editor,** Mary Ann Sherrill—**Tri Editor-in-Chief, Standing:** Bob Weatherford—**Sports Editor,** Jimmy Alexander, Tommy Dickens, Michael Miles—**Business Manager.**

Wondering how to balance the budget, Mr. Moore and Michael ponder the financial situation.

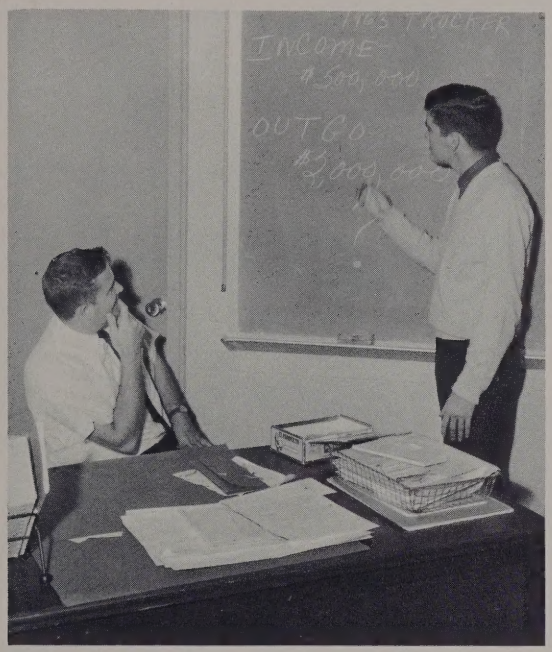


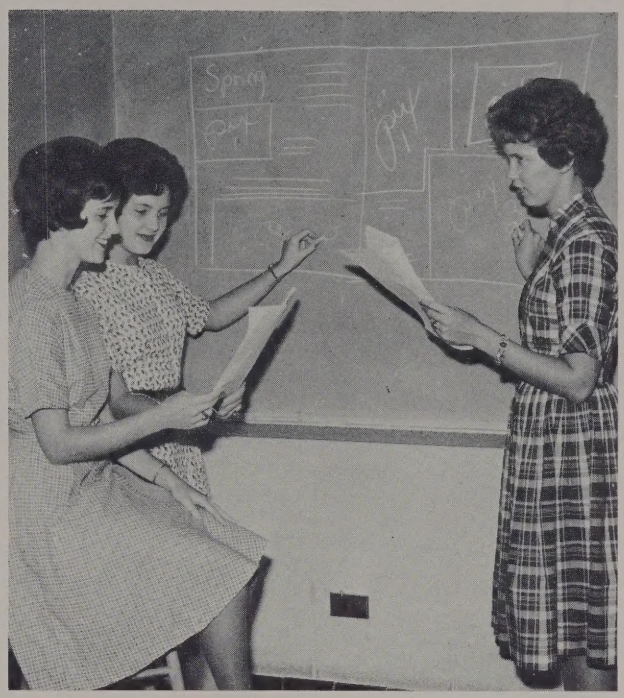

Mary Ann, Mary Mac, and Susie look over one of the many layouts used in **The 1963 Trucker.**

With the arrival of **The Trucker,** annual signing becomes a favorite pastime as this typical scene illustrates.

Cindi and Gloria put up posters advertising the biggest and best **Trucker** ever.

Marie and Michele are busy counting and checking the 888 subscriptions sold for this year's **Trucker,** which was the largest number of books ever sold.

Jimmy is caught in the act of taking a picture.

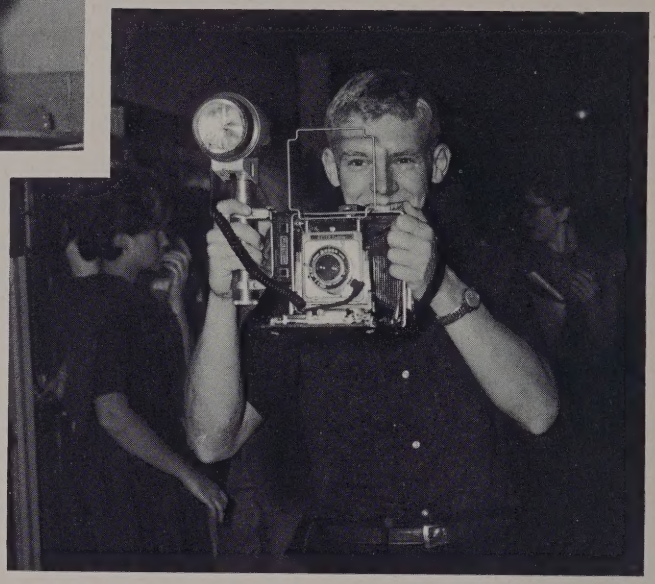

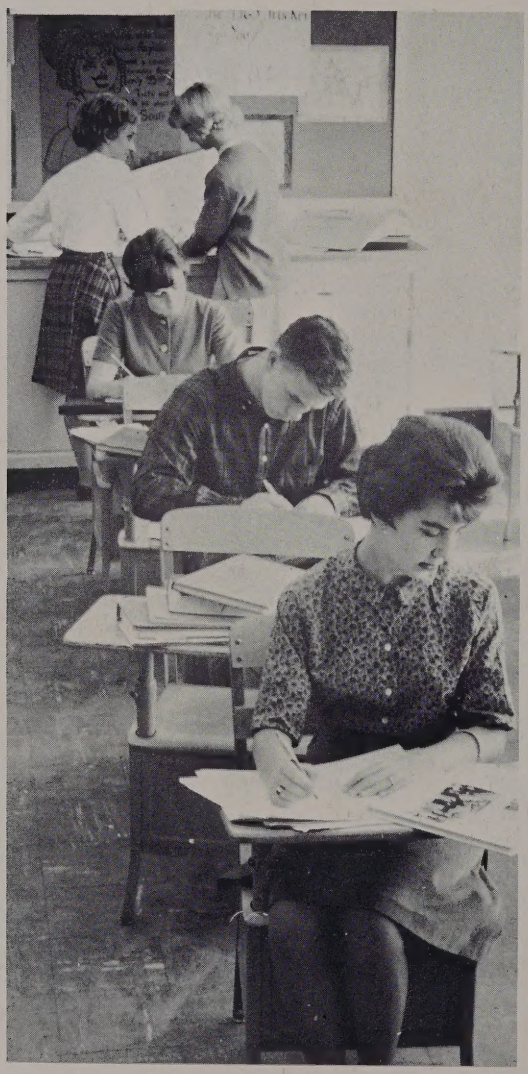

Beth, Tommy, Judy, Linda, and Fleet present a familiar scene in working on **The 1963 Trucker.**

To advertise **The Trucker,** Bob and Lois make a display on the staff and its work.

# EDITOR'S CHOICE

In its third year of publication, the **Editor's Choice** once again gave the students of Churchland the opportunity to present their literary efforts in printed form. Since only one edition was published this year, the staff deliberated long and hard to select the best poems, essays, and stories for the school's one magazine.

Mr. Holbrook again served as advisor for the staff. Under his guidance, the magazine had been well received by the whole school. So, when the **Editor's Choice** appeared in the spring, it was no surprise that the students of Churchland had once more composed and published an excellent periodical for all to enjoy. The magazine was a credit to Mr. Holbrook and to the staff.

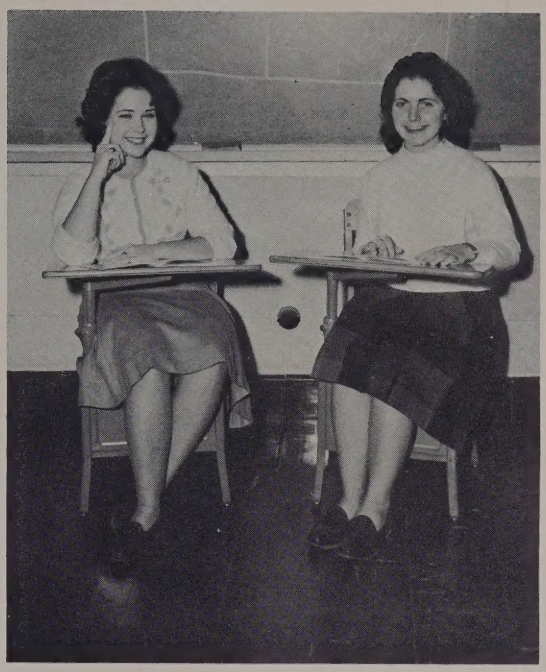

**CO-EDITORS-IN-CHIEF**
Diana Davenport and Brenda Riddleberger

**Seated:** Karen Pitchford, Susan Cohen, Diane Hines, Betsy Hines, Sherry Kauffman, Hortense Mitchell. **Second row:** Bonnie Talmadge, Benita Goddin, Mary Jubb, Judy Proctor, Nancy Bower, Linda Roberts. **Standing:** Lorraine Hibbs, Betty Reaser, Boyd Pace, Gordon Bently, Randy Carter, Ann Haas, Gayle Atwood.

# TRUCKER TOPICS

**Front row:** Pam Herbener, Mary Jo Walker, Beth Lawson, Sue Swanson. **Second row:** Betty Reaser, Sherry Kauffman, Mary Lynn Watson, Sheryl Whitley. **Third row:** Rosalee Hewitt, Terry Wilson, Wilda Hylton, Bonnie Rae Talmage. **Back row:** Peggy Underwood, Larry Whitmore, Beverly Storr.

Members of the staff gather around to check over the newest issues of the **Trucker Topics.**

Beginning with a new staff of eager upperclassmen, Mr. Holbrook undertook to train these future journalists to put out a good school newspaper. Learning the ropes didn't take long, and the first edition of The **Trucker Topics** was "up to par" after only one month of work.

With interesting feature stories and such regulars as "Club Chatter" and "Teacher of the Month", the student body was kept well informed about just what was going on at Churchland. The **Trucker Topics** staff came a long way in learning the fundamentals of newspaper work and in presenting an all-around picture of student life with every issue that was published.

**Front row:** Diana Davenport, Lowell Harrison, Brenda Riddleberger. **Second row:** Nancy Bower, Linda Butler, Gayle Atwood, Marie Campen. **Third row:** Randy O'Neal, Virginia Ellis, Linda Miller, Ginger Hanbury. **Back row:** Nancy Hastie, Chris Coggins, Judy Proctor, Ann Haas.

Hard at work on the newspaper, the four editors, Linda Miller, Ann Haas, Bonnie Rae Talmage, and Peggy Underwood, take time out for a good laugh.

Virginia Ellis, **Business Manager,** and Mr. Holbrook, **Sponsor,** check through the files concerning the business side of the newspaper.

# BIBLE CLUB

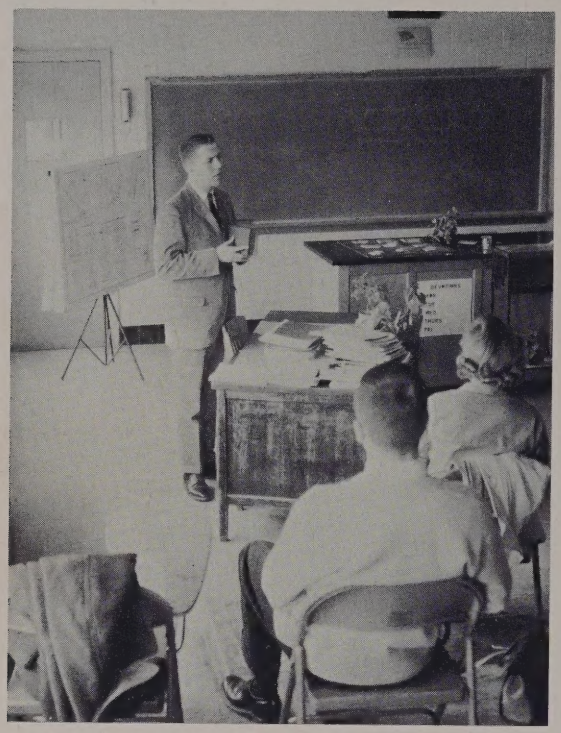

Rev. Carlton Smith of the Alliance Church spoke to the members in February on "The Second Coming" and led in a general discussion on the Bible.

## MOTTO

**"Only one life, 'twill soon be past;**

**Only what's done for Christ will last."**

In order "to win others for Christ by personal witnessing, by projects for spirituality of the school, by Christian activities, and by personal service and conduct," the Bible Club again acted as a real service organization for the school and the community. Through inspirational messages and group discussions, the members gained new insights and ideas about the Bible and their daily living.

Each morning before school, devotions were conducted for any member wishing to attend so that he might gain spiritual inspiration for the day's work. The club collected food during the holiday seasons for a needy family and visited the hospital and convalescent home at various times during the year.

## OFFICERS

**Standing:** Jimmy Carr—**Pres. Seated:** Peggy Hall, **Prog. Chm.**, Sandra Julian—**Sec.**, Betty Drum—**Vice Pres.**, Dorcas Trembly—**Treas.**

**Front row:** Kay Vick, Ann Slaydon, Sandra Taylor, Sherry Sebrell, Rosalee Hewitt. **Second row:** Ann Bowen, Joan Doxey, Lahonda Vann, Evelyn Compton, Brenda Riddleberger. **Third row:** Geneva Williams, Carla Griffin, Peggy Townsend, Hope Heilig, Sandra Pickett, Winnice Boush, Betty Reaser. **Back row:** Bobby Conway, Harry Barnes, Frances Reinhold, Joyce Baucom, Russell Row, Jack Wasley.

The highlight of any club meeting is the period of fellowship and refreshments after the program is over; so it is with the members of the Bible Club.

Demonstrating the native costume and music of Pakistan, Reverend Thompson concluded his talk in this manner during his visit to the club in January.

# PIERETTE CLUB

## OFFICERS

**Front row:** Mary Mac Blanchard—**Sec.,** Annette Welch—**Pres.,** Beth Lawson—**V. Pres. Top row:** Christine Coggins—**Chap.,** Ginger Hanbury—**Treas.,** Frances Reinhold — **Sgt.-at-arms,** Mrs. Cline—**sponsor.**

This year's Pierette Club began its activities with an informal meeting in August in order to set up definite plans for the coming year.

The highlight of club activities was the New Year's Eve Dance held at the Planter's Club. The Esquires provided the music and helped to make this one of the best social events of the whole year. The dance was preceded by a dinner for members and their dates. The whole evening proved to be a wonderful climax to the holidays and a credit to the club.

A ring dance was sponsored to celebrate the arrival of the '63 rings and a perfume sale was held to help finance the social.

After working hard on the club's projects, the old members invited twenty-five junior girls to be members of next year's club.

**Front row:** Beth Otwell, Jutta Fuehs, Kris Campbell, Glynn Ann Satterthwaite, Diane Cross, Donna Lorance, Frances Shunk. **Second row:** Nancy Bower, Pam Herbener, Anne Bowen, Kay Bergh, Mary Ann Sherrill, Cynthia Cummings, Cheryl Sedlacek. **Third row:** Susan Benton, Roxcie Sumner, Beverly Smith, Debbie Powell, Martha Blanchard, Marie Campen. **Back row:** Arlene South, Teddie Greene, Bebe Woodruff, Lois Helmbold, Margo Fary.

# SPANISH CLUB

In the second year of its existence the Spanish Club — "Los Amigos" — has already become a vital part of the Spanish-speaking students of Churchland High School. Organized to provide an opportunity for interested Spanish students to converse in Spanish informally among their friends, the Spanish Club entered a float in the Homecoming parade and was rewarded with the second-place award.

During the year Mrs. Adams, a native of Bolivia, Colombia, spoke to the members on life in South America, and Barbara Johnson told about her trip to the southwestern states and Mexico this past summer.

The club affords a real opportunity to practice what is learned in the classroom.

## OFFICERS

**Seated:** Marie Campen—**President,** Mrs. Gregg —**Sponsor. Standing:** Cindi Campbell—**Treasurer,** Richard Henderson—**Sgt.-at-arms,** Bebe Rowland—**Vice-President,** Barbara Johnson—**Secretary,** Beth Lawson—**Chaplain.**

**Front row:** Diane Griffith, Betty Jean McCurdy, Judy Dennis, Mac Doughtie, Donna Lorance, Kris Campbell, Gayle Atwood, Bonnie Broughton, Katherine Caffee, Joanne Cross. **Second row:** Linda Butler, Judy Blankenship, Lynn Coggins, Suzanne Woodward, Marcy Jacobs, Nancy Willet, Sara Williams, Milly Simpson, Linnea Woodling. **Third row:** Linda Miller, Diane Finnigan, Richard Marker, Phillip Parker, Richard Henderson, Boyd Pace, BeBe Rowland, Marcheta Bryce, Dannette Gordon. **Back row:** Barbara Johnson, Candi Yeager, Ann Haas, Connie Hemby, Linda Powers, Beth Lawson, Cindi Campbell, Pam Kochel.

# DRAMATICS CLUB

**Front row:** Pam Herbener, Donna Lorance, Jo Ann Bishop, Hope Heilig, Betty Howell, Ann Slaydon, Betty Reaser, Lorraine Spears, Pam Chase, Janice Crawford. **Second row:** Mary Howard, Rosalee Hewitt, Patsy Jones, Marylin Lorance, Suzanne Franklin, Pam Kochel, Benita Goldin, Bonnie Talmage, Jo Ann Mervis. **Back row:** Jimmy Carr, Don Canterbury, Shirley Guffy, Sandy Thomas, Frances Reinhold, Judy Blankenship, Scott Frank, Joel Weintraub.

## THESPIAN TROUPE

**Front row:** Diane Kiss, Linda Butler, Nioma Olson. **Second row:** Diane Cross, Ann Slaydon. **Third row:** Debbie Powell, Lynn Dunning, Rosalee Hewitt. **Standing:** Billy Arrington, Milton Martin, Bobby Conway.

**Clockwise:** Nioma Olson—**Treas.**, Lynn Dunning—**Pres.**, Mr. Gwin—**Sponsor**, Bea Sears—**V. Pres.**, Linda Butler—**Sec.**

This year the Dramatics Club used a new format for the annual spring play. A Night of One Acts was presented, including **The One That Got Away, Minikin and Manikin,** and **The Valiant.** Other activities included speakers at club meetings, a trip to William and Mary to the theater open house, and entering **The Slave With Two Faces** as CHS's one-act competition play.

**Thespian Troupe 1546** is a part of the Dramatics Club. Membership in this honorary organization is earned by gaining ten points in work on various productions.

By encouraging interest in this field and by offering enjoyment for all, this group has surely achieved its goal, the promotion of theatre arts in the secondary school.

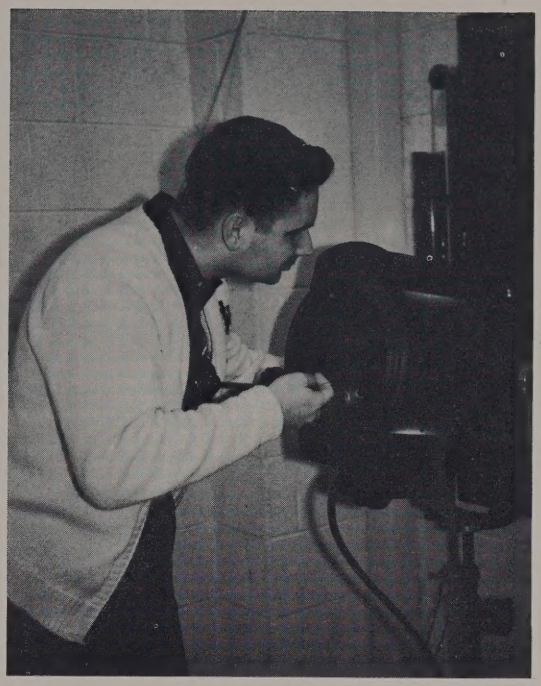

One of the unsung heroes of the Dramatics Club, Bobby Conway, puts all stage performers "on the spot (light)" during all productions in the auditorium.

**Front row:** Diana Kiss, Anne Bowen, Marcy Jacobs, Susannah Davis, Pat Warrick, Sandra Arrington, Kaye Vick, Brenda Riddleberger, Paula Alianello. **Second row:** Margie Chapman, Irene Vaughan, Susan Cohen, Nancy Bowers, Karen Pitchford, Linda Lemasters, Carol Dudugjian, Debbie Powell, Cynthia Cummings. **Back row:** Phil Leonard, Billy Arrington, Elayne Wishart, Milly Simpson, Nancy Hastie, Wilda Hylton, Joan Lassiter, Bobby Conway, Milton Martin, Ronnie Slezak.

# VARSITY C CLUB

With the purpose of recognizing the outstanding athletes at Churchland and providing a fellowship club for them, the Varsity "C" Club undertook many projects during the year.

The members of the Varsity "C" Club began the year with a "bang" by sponsoring a winning candidate in the annual Harvest Festival. Their candidate, Pam Herbener, won second place and by doing so netted fifty dollars for the club treasury.

Another boost to the club funds was the sale of soft drinks at home basketball games. This project has not only proven to be helpful to the club in past years, but has been a welcome service to those attending the games. An outing was planned for members and their dates to end the year.

Linda:
Best of luck to a real sweet girl and remember the great times we had in biology class.
Raymond Minton

## OFFICERS

Bobby Green—**Pres.**, Sammy Lamb—**Sec.**, Ray Austin—**Sgt.-at-arms**, Mr. Burgess—**Sponsor**, Jeff Gorfine—**Treas.**, Jimmy Soderquist—**Vice-Pres.**

**Front row:** Tommy Miltier, Charles Massengill, Denny Riddleberger, George Norton, Jody Bew, Jack Coppedge, Ashley Beedie, Terry Helms, Bobby Griffith, Bill Ferris. **Second row:** Raymond Minton, Bob Weatherford, Dick Weatherford, Brad Kirk, Eddie Smith, Kenny Currie, Jack Brown, Bud Inge, Phil Weatherly, Bill Williams, Robert Smith, **Third row:** Lyn Turner, Paul McRae, Larry Nanney, Ricky Hill, Charles Glisson, Tommy Dickens, George Constantinides, Nicky Psimas, Steve Poole, Stanley Davis, Joe Saunders. **Back row:** Billy McGlaughon, Dickie Balderson, Hank Harris, Ted Bowen, Morris Branch.

# MONOGRAM CLUB

"I'm a Monogram Pledge!" This was the sign worn by all the Monogram pledges as they went through a hectic initiation before becoming full-fledged members of the club. This along with the annual "Turkey Trot" held during Thanksgiving are among a few of the activities which took place during the year.

The Monogram Club is closely connected with the Varsity 'C'" Club and is made up of girls who have won a scholastic letter for some phase of athletic achievement. The purpose is to promote good sportsmanship at C.H.S.

Again this year the club sponsored the annual student-faculty basketball game which is looked forward to by everyone. The year wouldn't be complete without this annual event.

**OFFICERS**

**Clockwise:** Debbie Powell—**Treas.,** Cynthia Cummings—**Sec.,** Miss VanDyck—**Sponsor,** Bebe Woodruff—**Vice-Pres.,** Ginger Hanbury—**Pres.**

**Front row:** Mel Wittig, Sheila Miltier, Diane Cross. **Second row:** Jeanne Powell, Brenda White, Janis Cobb. **Back row:** Margaret Long, Gwynne Ormsby, Paulette Spruill.

**Left row, top to bottom:** Jo Ann Long, Janet Garland, Martha Blanchard, Cheryl Hitchings. **Right row, top to bottom:** Arlene South, Brenda Land, Frances Reinhold, Sue Ann Swanson.

# CHURCHLAND TRI-HI-Y

With a membership of thirty-one girls the Churchland Tri-Hi-Y set out early in the year to live up to the Hi-Y purpose and retain the title earned by last year's members of being designated as an "ace" club by the Portsmouth Hi-Y Council.

Two projects carried on continually through the year by this club are sponsoring the selection of "Mr. and Miss School Spirit" once a month and saying grace every day at each lunch half.

At Thanksgiving, the girls made pine-cone Turkeys for the patients' trays at Portsmouth General Hospital. Then at Christmas each member learned a little more of the Yuletide spirit by donating and wrapping clothes and toys for a needy family.

## OFFICERS

**Front row:** Fleet Hill—**Cor. Sec.,** Mary Ann Sherrill—**Vice-Pres.,** Martha Blanchard—**Pres.,** Mary Mac Blanchard—**Chap.,** Beth Lawson—**Treas. Second row:** Linda Staffon—**Sgt.-at-Arms,** Cindy Campbell—**His. Back row:** Miss VanDyck—**Spon.,** Beth Otwell—**Sec.**

**Front row:** Marilyn Jersild, Sue Swanson, Cheryl Hitchings, Frances Shunk, Cynthia Cummings, Frances Reinhold, Diane Cross. **Second row:** Kris Campbell, Carla Griffin, Jutta Fuchs, Sheila Miltier, Gayle Seckler, Brenda Cerza, Lynn Dunning. **Back row:** Kay Bergh, Ginger Hanbury, Margo Fary, Billie Cuthriell, Ruth Russ, Glynn Ann Satterthwaite, Arlene South, Irene Vaughn, Annette Welch.

# TRUCKERS TRI-HI-Y

With an ace rating as its goal for the 1962-63 year, Truckers Tri-Hi-Y began this year with a swimming party at the Y.M.C.A. during August. After school started, an induction ceremony was held at Simonsdale Presbyterian Church with a reception for members and their parents.

At Thanksgiving the members made tray favors, and during Christmas they held a social.

Truckers was also the only club from Churchland to have a candidate nominated to run for a district office; Joan Daughtrey was selected by the Portsmouth Council as a candidate for District Secretary.

The year ended with the election of new officers and the traditional Mother-Daughter Banquet.

## OFFICERS

**Front row:** Mrs. Rich—**Sponsor,** Patsy Keesee—**Treas.,** Marie Campen—**Pres.,** Judy Proctor—**Sgt.-at-arms,** Beverly Storr—**Sec. On Steps:** Joan Daughtrey—**Corr. Sec.,** Susan Benton—**Vice-Pres.,** Terry Wilson—**Chaplain.**

**Front row:** Pam Hasty, Cheryl Sedlacek, Joan Davis, Diana Davenport, Rebecca Hatchell, Diane Finnegan, Betsy Hines. **Second row:** Brenda White, Martha Underwood, Brenda Land, Janice Crawford, Minta Davenport, Christine Coggins, Sherry Gutzler, Diane Conrad, Mary Lynn Watson. **Back row:** Toni Cotton, Mary Jo Walker, Mary Oldfield, Ilene Carpenter, Nancy Bower, Carol Murphy, Sue Morgan, Jeanne Powell, Lorraine Hibbs.

"Going! Going! Gone!" exclaims Jack Coppedge, as he and Jeff Gorfine helped the Truckers Tri-Hi-Y at their White Elephant Sale.

# TRUCKERS HI-Y

Once again, Truckers Hi-Y held a "Slave Sale", except this year they sponsored it along with the Pierette Club during a break at the "Ring Dance" in October. This was their first money making project which aided in the building of their homecoming float.

During the Christmas season the boys helped to support an orphan and contributed can food and turkeys to a needy family. These were certainly worthwhile community projects.

Each year Truckers Hi-Y donates money to the World Service Organization and this year was no exception. This money goes to underprivileged people in foreign lands.

After a year of hard work, planning, and much satisfaction plus fun-filled times, Truckers Hi-Y deserves much credit for living up to its purpose.

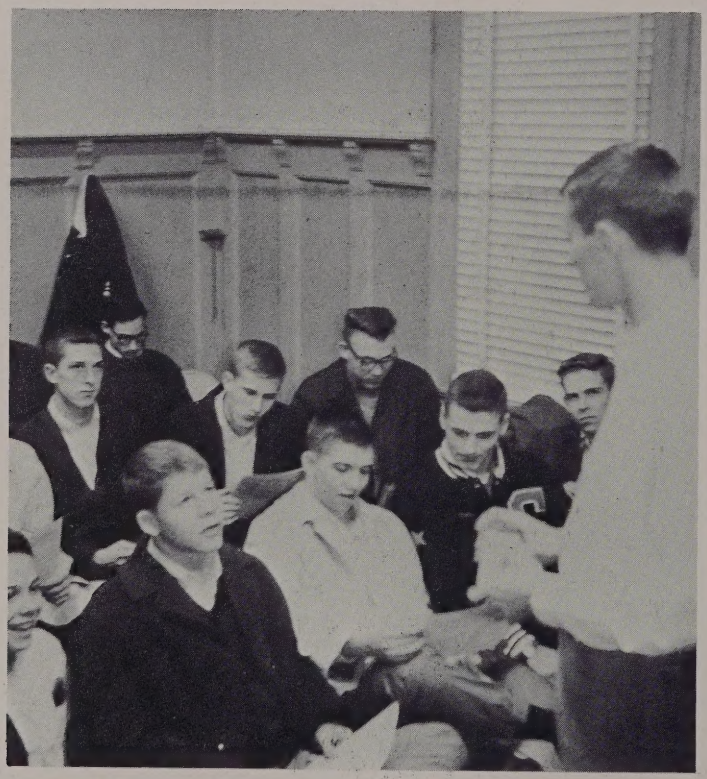

At one of their regular Monday meetings at the "Y", Sammy Lamb leads the members in a discussion of one of their yearly projects.

**Seated:** Greg Thompson, Jody Bew, Jeff Gorfine, Donald Major. **Standing:** David Monacelli, Randy O'Neal, Ted Cuthriell, Bobby Green.

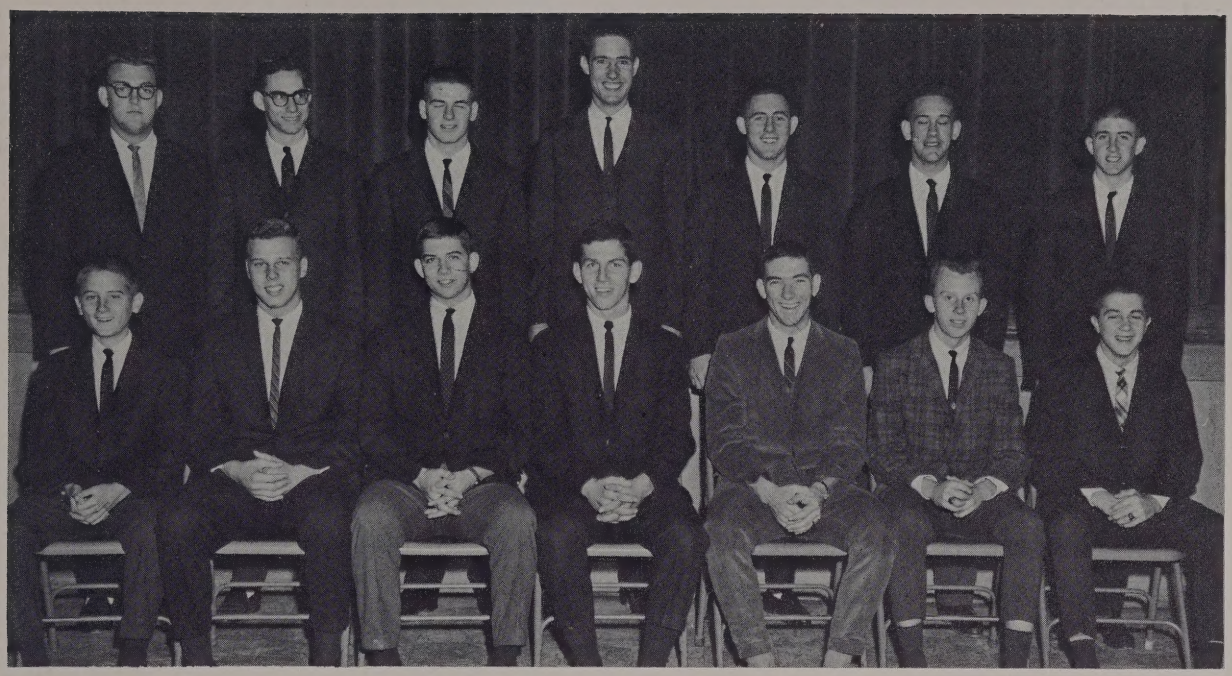

**Front row:** J. P. Leigh, Jimmy Soderquist, Billy Murden, Bobby Griffith, Jerome Strickland, Chris Lentile, Bill Ferris. **Back row:** Charles Massengill, Jack Brown, Tommy Miltier, Joe Saunders, George Norton, Bob Weatherford, Momo Whitlow.

**Front row:** Leslie Askew, Tommy Dickens, Denny Riddleberger, Charles Brightwell. **Back row:** Ricky Hill, Beegie Harman, Kenny Currie, Johnny Davis.

## OFFICERS

**Front row:** Sammy Lamb—**Pres.**, Charles Glisson—**Vice-Pres.**, Mr. William Gatling—**Spon.**, Eddie Smith—**Sgt-at-Arms**, Johnny Pierce—**Sgt-at-Arms**. **Back row:** Brad Kirk—**Treas.**, Beegie Harman—**Chap.**, Robert Monacelli—**Sec.**

# SUCCEDO TRI-HI-Y

Succedo Tri-Hi-Y in its second year has proved itself to be among the most active clubs in school. Its biggest project of the year was the formation of a new freshman-sophomore Tri-Hi-Y which started early in second semester.

Among its service projects were a visit to Manning Convalescent Home, a contribution to the CHS canned food drive, and a contribution to Good Will Industries. Other projects included a rummage sale, a bake sale, a car wash, and a pony ride to support the club's Harvest Queen candidate. Through these activities the club carried out its purpurpose "to create, maintain, and extend throughout the home, school, and community, high standards of Christian character".

## OFFICERS

Mrs. Gregg—**Sponsor**, Geneva Williams—**Chap.** **Stairs, top to bottom:** Bebe Woodruff—**Sec.**, Virginia Ellis—**Vice-Pres.**, Gayle Atwood—**Treas.**, Linda Miller—**Pres.**

**Front row:** Gloria McDonald, Donna Ward, Pam Herberner, Tootie Wilkins, Linda Butler, Brenda Riddleberger. **Second row:** Sherry Kauffman, Margaret Long, Marsha Tesamer, Lorraine Spears, Brenda Spruill, Sally Reinhold. **Back row:** Roxcie Sumner, Bonnie Baer, Theresa Lindauer, Debbie Powell, Beverly Smith, Anne Bowen.

# DICK SHEA HI-Y

The organization of the new Dick Shea Hi-Y was a welcome addition to the growing number of Y clubs at Churchland. It was formed by the Truckers' Hi-Y upon receiving such a large response when applications for their club were distributed in the fall.

The club began with twenty-five members eager to put forth much effort in accomplishing the national Hi-Y purpose. With Mr. Lichok as their sponsor, they set to work immediately on plans for a year filled with several interesting and worthwhile projects. A basketball between the two Hi-Y's and a club hayride were anticipated by all the members.

## OFFICERS

**Front Row:** Billy Arrington—**Sgt-at-Arms**, Billy Law—Artie Woody—**Pres.**, Mr. Lichok—**Spon.** **On Steps:** Mike Gompf—**Vice-Pres.**, Harry Sivils —**Sec.**

**Front row:** Jimmy Barnes, Paul English, Billy Thomas, Carter Jennings, Lowell Harrison, Dave Minton. **Second row:** Jack Coppedge, Hank Harris, Jimmy Pitt, Bill Waldo, Gary Richardson, Milton Miller, William Quillan. **Back row:** Harry Barnes, Cliff Stevenson, Paul Hanbury, Jimmy Alexander, John Raymond, Ashley Beedie.

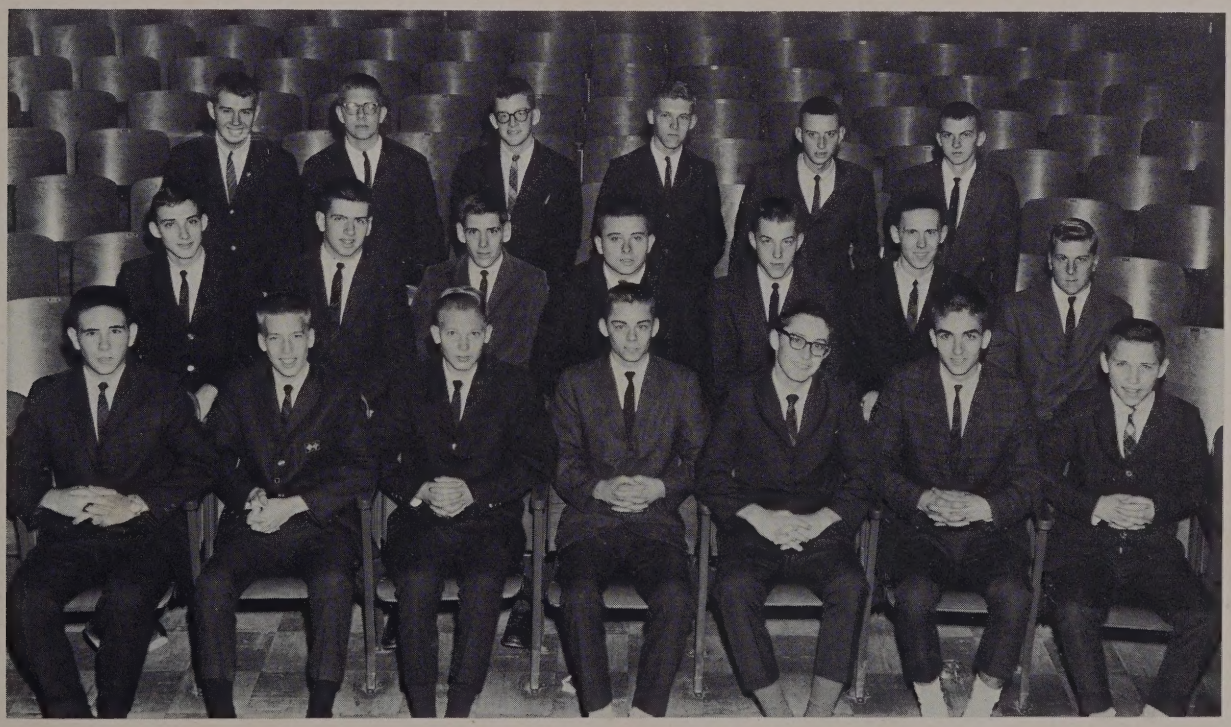

# CEM TRI-HI-Y

With their yearly purpose of creating, maintaining, and extending high standards of Christian character in all phases of their life, Cem members pledged themselves to a year of work. Their year began by taking part in the annual Re-dedication Service. Contributing to World Service, providing money and food to needy families at both Thanksgiving and Christmas, and assisting the Humane Society with food and money kept all the members busy. The girls entered a float in the Homecoming parade, actively supported their candidate for Harvest Queen and sponsored their annual "Bunny Hop" at Easter. Working together on these projects has shown that these girls are ready and willing to serve.

## OFFICERS

Milly Simpson—**Vice-Pres.**, Donna Brantley—**Sec.**, Mrs. Moore— **Spon.**, Janet Weatherford—**Chap.**, Miss Berry—**Spon.**, Susan Mero—**Treas.**, Bunny Baugher—**Pres.**

**Front row:** Bonnie Broughton, Ruth Ann Bartley, Patty Hoffler, Nancy Parker, Jody Swanson, Julia Spenser, Ann Dowell. **Second row:** Katherine Caffee, Linnea Woodling, Karen Engel, Lynn Aligood, Linda Waters, Mac Doughtie, Gayle Cline, Joanne Cross. **Back row:** Connie Hemby, Susie Simpson, Betty Waldo, Ann Hagert, Ann Herron, Ann Nicholson, Betty Ann Warwick, Joalyn Johnson.

**Front row:** Faye Butler, Betty Martindale, Shiela Schiemann, Emma Riggans, Janis Holland. **Second row:** Alice Eure, Beth Tew, Marilyn Lorance, Lucille Davis, Sandra Arrington, Lucille Viola. **Back row:** Jerry Darden, Mary Ellen Cross, Janis Cobb, Paulette Spruill, Alice Dupree, Charlotte Noles, Chris Glynn, Merle Martindale.

# WEBB TRI-HI-Y

On the night of Homecoming the members of the Webb Tri-Hi-Y were justly proud of their float, "Around the World with Webb", for it was awarded the blue ribbon. This was representative of the fine work that they accomplished during the year.

They sold doughnuts and held a bake sale in order to raise money for their Harvest Queen candidate. During the Christmas season they had several projects, including caroling, providing food for a needy family, and holding a party.

Later in the year the club raised money for World Service. For the second time they held a spring fashion show, after the success of last year's effort. Thus a most profitable year came to an end.

## OFFICERS

Sandy Bailey—**Vice-Pres.**, Linda Nunnery—**Treas.**, Miss Rountree—**Spon.**, Nancy Turnage—**Chap.**, Betty Ann Israel—**Sec.**, Janie Sharp—**Pres.**

One example of student participation in the high school is the actual work done by the library staff. Approximately thirty students work during one period each day. Among their duties are checking books in and out, shelving books, signing the notes of students from study halls, and in general helping students with problems concerning the library.

Under the direction of Miss Gibbs and Mrs. Rawls, these aspiring librarians greatly aid the atmosphere of the library. While still in high school, they may obtain this training which will stand them in good stead if they decide to enter library work in the future. In addition, they provide a real service to the school, and to their fellow students.

Ann Slaydon pauses on her way out of the library so that Jimmy Barnes, member of library staff, can sign her note.

Miss Gibbs and Mrs. Rawls, librarians.

# LIBRARY STAFF

**Seated:** Ernestine Cartwright, Bonnie Rae Talmage, Pam Herbener, Theresa Lindauer, Patty Townsend, Brenda White, Tootie Wilkins, Kaye Vick. Ann Slaydon. **Standing:** Billy Cooper, Linwood Parham, Diana Davenport, Pat Wilson, Hortense Mitchell, Linda Reiter, Patti Hoffler, Harry Barnes, Jimmy Barnes, Milton Martin.

# SCIENCE CLUB

The Science Club was reorganized this year so that it assumed the role of more academic organization. Its main purpose was to further scientific knowledge and interest through programs consisting of movies and talks given by men experienced in their various fields. The agenda of the meetings included the films "Telstar" and "About Time". Speeches ranged in topic from the many possible vocations in science to the complicated world of computers.

With combined efforts of its members, the club ended the year with its fine participation in helping to make the Junior Science Fair a success by entering various projects in the fair.

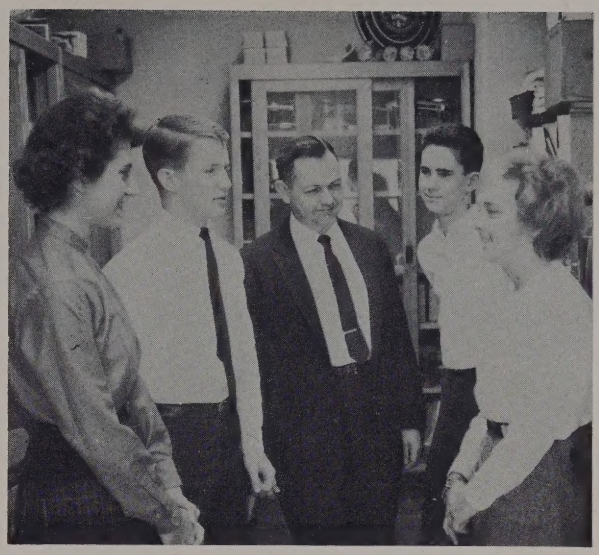

## OFFICERS

Michele Loizzi—**Sec.**, Bill Williams—**Vice-Pres.**, Mr. Niemeyer—**Spon.**, Bobby Jackson—**Pres.**, Linda Staffon—**Treas.**

**Front row:** Larry Whitehurst, Marilyn Lorance, Mary Maitland, Judy Kramer, Brian Buxton. **Second row:** Linda Powers, Barbara Manning, Barrie Sivertson, Cheryl Kittrell, Susannah Davis, Steve Johnson. **Third row:** Scott Frank, Wayne Luehrs, Charles Snow, Richard Mueller, Bill Willis, Jimmy Soderquist. **Standing:** Gary Estes, George Martin, Joel Weintraub, Wilson Hinson, Richard Marker, Dan Parker, Boyd Pace, Gordon Bentley, Ronnie Clupepper, Ricky Hill, Larry Parsons, Johnny Davis, Phil Leonard.

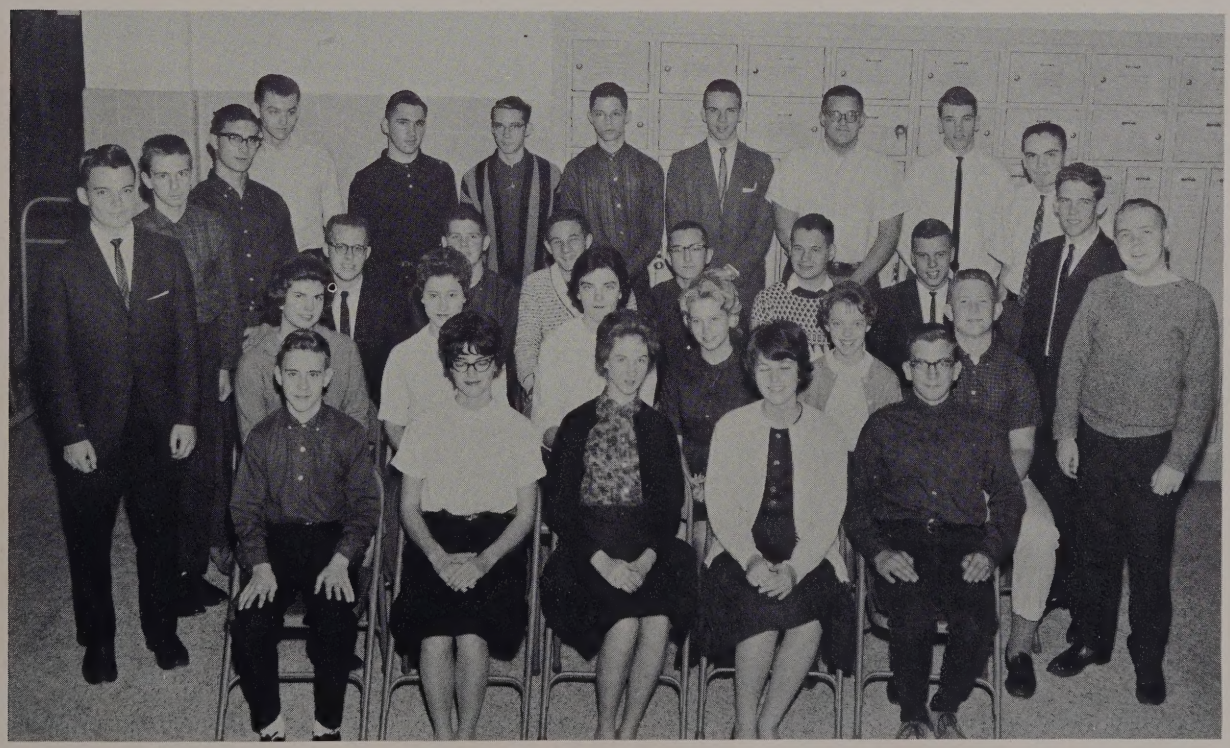

# FUTURE HOMEMAKERS OF AMERICA

## OFFICERS

**Standing:** Sherry Kauffman, **Cor. Sec.;** Mrs. Woodling, **Spon.;** Pam Vick, **Treas.;** **Sitting:** Nancy Bower, **Rec. Sec.;** Peggy Carter, **Pres.;** Betsy Hines, **V. Pres.;** Betty Lou Culpepper, **Reporter.**

The members of the F.H.A., "learning to live better today in order that their lives and those of their families might be better tomorrow", strove throughout the year to further their homemaking techniques; this was done by study, group activities, and varied programs.

Early in the fall new members were initiated into the club. The F.H.A. float won third prize in the Homecoming parade. Members took candy to the children at Maryview Hospital on Halloween night and dressed dolls for needy children at Christmas time. They also corresponded with foreign pen pals in order to promote international good will.

The idea behind the club motto, "Toward New Horizons", was fully developed by these numerous activities and events.

**Front row:** Diane Hines, Mary Haneman, Donna Cherry, Marilyn Graves, Mary Ann Hurdle, Phyllis Bartley, Betty Martindale, Linda Mims, Barbara Nagy, Linda Jackson, LeVesia Richardson. **Back row:** Candy Yeager, Gail Hagasky, Carolyn Kyte, Suzanne Franklin, Cynthia Pollard, Carol Hines, Pat Ward, Joan Lassiter, Nancy Harris, Gwen Hagasky, Nina Beasley, Karen Ballard, Barbara Marshall.

# FUTURE TEACHERS OF AMERICA

Lynn Coggins distributes pom-poms for the Homecoming game as one of the F.T.A. projects.

Boosted by a large and eager membership, the Future Teachers of America worked hard to fulfill their aims in many ways. The first project of the year was the sale of pompoms for Homecoming. Later in the fall, members ushered at the P.T.A. Open House and presented the annual Teacher Appreciation Tea. A few members journeyed to Roanoke for the state convention in December. At Eastertime the club gave an egg hunt for the elementary school.

Each month the club selected a "Teacher of the Month" for the **Trucker Topics.** Other activities that extended throughout the school year were the study hall held each morning before school and student teaching at both the elementary and junior high schools.

**OFFICERS**

Brenda Riddleberger—**Sec.,** Terry Wilson—**Vice-Pres.,** Joan Daughtrey—**Chap.,** Linda Lemasters—**Historian,** Miss Beale—**Sponsor. Top:** Linda Miller—**Treas.**

Bonnie Rae Talmedge: President of the F.T.A.

**Front row:** Ernestine Cartwright, Gail Atwood, Nancy Bower. **Second row:** Shirley Guffey, Jo-Ann Long, Lois Helmbold, Mary Howard. **Back row:** Karen Pitchford, Linda Ivins, Virginia Ellis, Suzanne Franklin.

Jo Ann Long acts as referee to an eighth grade gym class as part of her practice teaching experience.

**Front row:** Betty Reaser, Charlotte Noles, Alice Eure, Kay Bunn. **Second row:** Susan Cohen, Gayle Hobday, Nancy Brinkley, Anne Creekmore. **Back row:** Tootie Wilkins, Kathy Smith, Teresa Miller, Donna Cherry.

**Front row:** Judy Heartwell, Peachie Davis. **Second row:** Carla Griffin, Judy Blankenship, Betty Lou Cook. **Back row:** Dottie Shackleford, John Ford, Marsha Tessmer.

Lois Helmbold practices her teaching techniques in helping Cliff Hoffman puzzle out a phase of Latin grammar.

**Front row:** Donna Lorance, Patty Hoffler, Diane Hines, Christine Taylor, Jeannie Brewster, Ruth Ann Bartley, Sheila Edwards, Linda Roberts. **Second row:** Diane Finnegan, Gail Cline, Lucille Viola, Candy Yeager, Lynn Coggins, Nancy Kendrick, Pat Vorhees, Janice Upton. **Back row:** Linda Holland, Minta Davenport, Connie Hemby, Rebecca Hatchell, Peggy Townsend, Barbara Johnson, Sandy Thomas, Sherry Gutzler, Susan Venturini.

# FUTURE BUSINESS LEADERS OF AMERICA

**Seated:** Arlene Barton, Carolyn Bundy, Sharon Martin, Pat Godfrey. **Standing:** Jimmie Albright, Clegg Wright, Herbie Haneman.

**Seated:** Diane Cahoon, Sandy Warf, Darlene Maxwell, Linda Sheets. **Standing:** Suzanne Martin, Barbara Marshall, Troy Anderson, Linda Dickerson, Jean Wilson, Rita Marshall.

The members of the Future Business Leaders of America have stated that the purpose of their club is "to train young men and women for the business field of their choice." In order to emphasize this more, a scholarship was awarded to the most outstanding business student of the year. Funds were raised with the help of bake sales, slave sales, and white elephant sales.

During the Yuletide season, the club spread Christmas spirit by providing a needy family with food. However, their enthusiasm was not limited to this function. In school they sponsored dress-up days and displayed a bulletin board concerning the field of business.

Pat Godfrey—**Pres.**, and Miss Wright—**Sponsor**, discuss plans for the next club project.

## OFFICERS

Jean Wilson—**Treas.**, Diane Cahoon—**Reporter**, Suzanne Martin—**Vice-Pres.**, Linda Dickerson—**Chap.**, Sharon Martin—**Sec.**, Clegg Wright—**Sgt.-at.arms.**

# INDUSTRIAL CO-OPERATIVE TRAINING

Darleen Maxwell
**Telephone Operator**

Lonny St. Pierre
**Maintenance Mechanic**

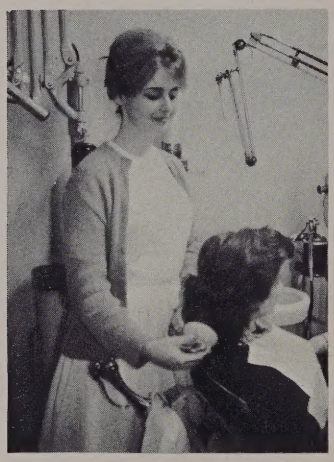

Roxcie Sumner
**Dental Assistant**

Paula Alianiello
**Cosmetologist**

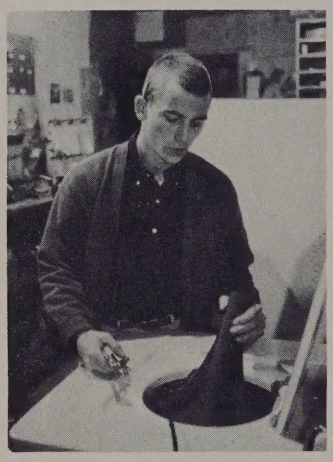

Ronnie Slezak
**Appliance Repairman**

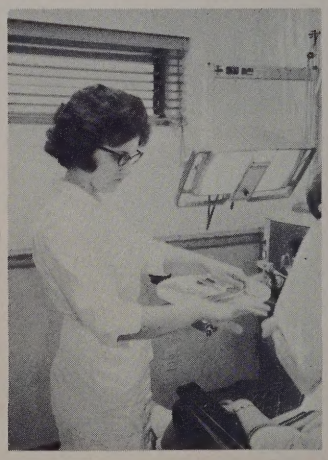

Barbara Albertson
**Dental Assistant**

Carole Britt
**Dental Assistant**

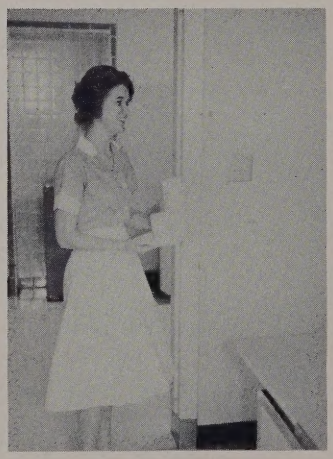

Jackie House
**Nurses' Aide**

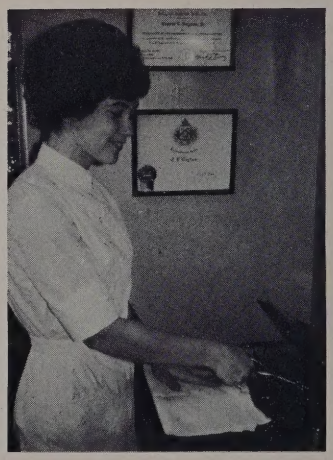

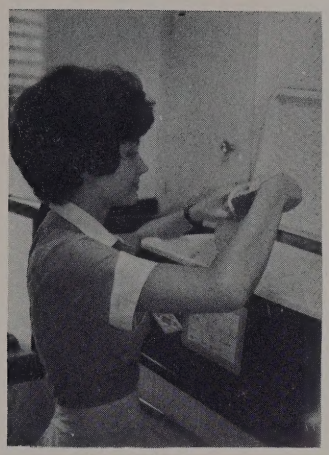

Kay Bergh
**Nurses' Aide**

Alice Bennett
**Laboratory Assistant**

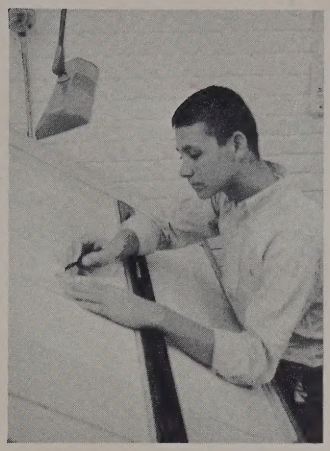

James Lauterbach
**Draftsman**

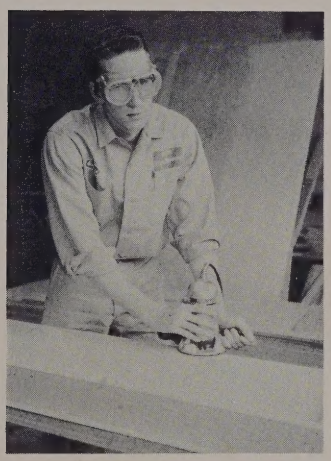

Eugene Rudy
**Floor Coverer**

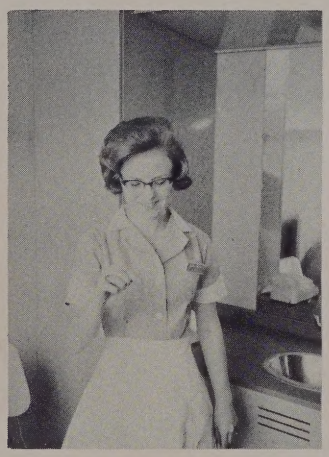

Pam Hasty
**Nurses' Aide**

Tommy Swindell
**Cabinet Maker**

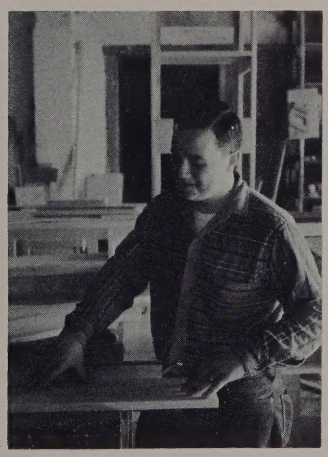

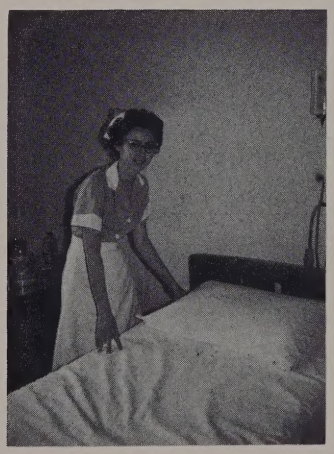

Vertrude O'Connor
**Nurses' Aide**

Warren Swain
**Sheet Metal Worker**

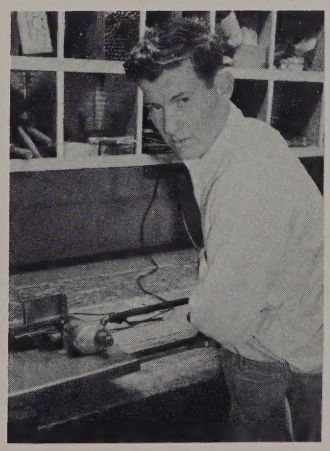

For several years the I. C. T. Club, formerly known as the D. O. Club, has played an important part among the students involved in the work program at C. H. S. The club has a two-fold purpose of promoting better relationships between employers and employees and adding to the "learn while you earn" experience.

During the Christmas holidays the club sponsored a dance for members and their dates. In February, Churchland was the host school for the District I Convention of I. C. T. Clubs. A highlight of the year was the state convention held on March 29, 30, and 31 which was attended by several CHS members. Thus this relatively new club earned its place among the active ones at CHS.

**OFFICERS**

**Seated:** Kay Bergh—**Vice-Pres.**; Barbara Albertson —**Pres.**; **Standing:** James Lauterbach—**Parl.**; Carole Britt—**Treas.**; Mr. Rich—**Spon.**

**Seated:** Linda Smith, Gloria Pritchett, Judy Satterfield, Jo Ann Bailey, Bonnie Baer, Carol Armstrong. **Standing:** Mike Wynn, Melvin Haynes, John Marshall, Fletcher Bennett, Grady Spears, Elmer Casteen, Ronnie Holland, Ronnie Tapman, Rodger Totten.

# DISTRIBUTIVE EDUCATION

By combining the fun of working together and the seriousness of learning their jobs, the members of the Distributive Education Club made this a profitable year. The club began its activities with a rummage sale to support its candidate for Harvest Queen and a candy sale to raise money for its many projects during the year. For a second year the club sponsored the Christmas door decorating contest.

In addition to these projects, members participated in activities which were more concerned with the field of business. This year the club was honored with the responsibility of being host for the District II of the D. E. Clubs of this area. Later in the year the annual Employer-Employee Banquet and the Professional Breakfast meeting were enjoyed by all.

**OFFICERS**

**Front:** Billy Arrington—**Treas.**, Glenn Perry—**Parl. Seated:** Mr. Davis—**Spon.**, Sharon Dupree—**Pres.**, Ronnie Pack—**V. Pres. Standing:** Joan Davis — **Chap.**, Phyllis Chadwick — **Ed.-Prom. Mgr.**, Judy Bracey—**Sec.**

**Seated:** Freddy Kullman, Beverly Bowers, Brenda Brown, Brenda Forrester, Glynn Ann Satterthwaite, Jo Cooper, Judith O'Hara, John Almond. **Standing:** Stanley Davis, Gene Saunders, Maury Cooke, Hershey Nash, Spivey Bright, Harry Baker, David Slaughter, Marvin Crowder, Calvin Riddick, Fred Bledsoe.

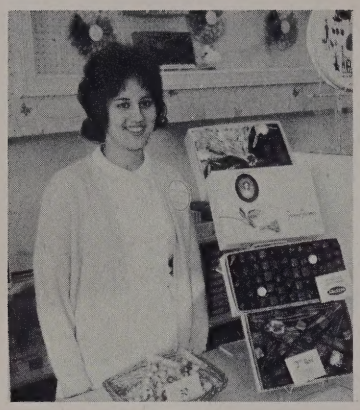

Martha Underwood
at
**Fanny Farmer Candies**

Sharon Dupree
at
**W. T. Grant's**

Glenn Perry
at
**Sears, Roebuck and Co.**

Frances Shunk
at
**Lerner's**

Patti Sue Judah
at
**J. C. Penney's**

Helen Holland
at
**The Red Barn**

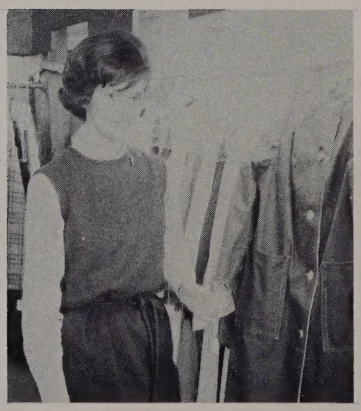

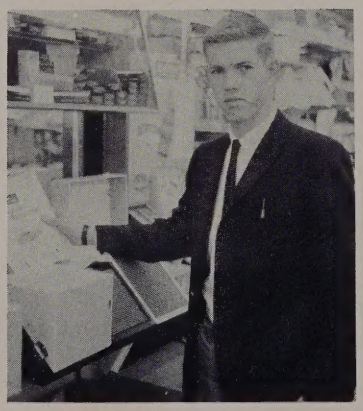

Ralph Koon
at
**Western Auto**

Carole Lambert
at
**Rose's 5c, 10c and 25c**

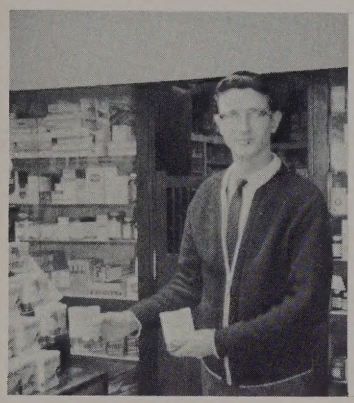

Ronnie Pack
at
**Suburban Pharmacy**

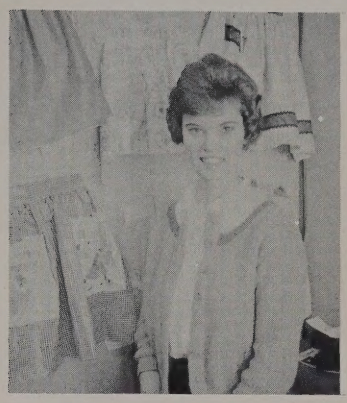

Phyllis Chadwick
at
**The Uniform Shop**

Dwight Reynolds
at
**Atlantic Service Station**

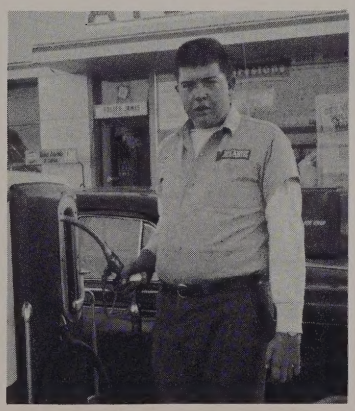

Ann Liebenrood
at
**Churchland Cleaners**

Margo Fary
at
**Lu Sade**

John Raymond
at
**Churchland Esso**

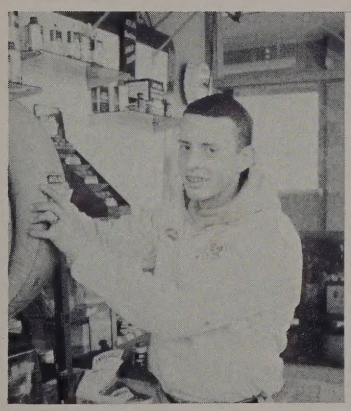

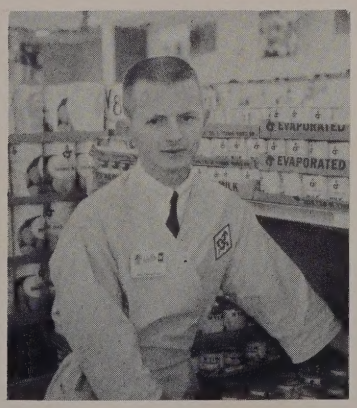


Thearl Wooten
at
**Colonial Stores**

Patty Robinson
at
**Rose's 5c, 10c and 25c**

# BASKETBALL

The Truckers listen and smile as Coach Bolton talks about a good season.

Coach Charles Bolton

## SCOREBOARD

| We | | They |
|---|---|---|
| 41 | Great Bridge | 51 |
| 56 | Frederick M.A. | 49 |
| 49 | Wilson | 48 |
| 58 | Hampton | 45 |
| 58 | York | 43 |
| 56 | Oscar Smith | 45 |
| 33 | Newport News | 66 |
| 50 | Warwick | 35 |
| 34 | Princess Anne | 59 |
| 56 | Wilson | 60 |
| 47 | Great Bridge | 57 |
| 44 | Maury | 54 |
| 40 | Cradock | 41 |
| 77 | Deep Creek | 53 |
| 72 | Ferguson | 46 |
| 74 | Norview | 56 |
| 68 | Suffolk | 42 |
| 55 | Granby | 56 |

Possessing the best depth in years, Churchland displayed a superb basketball team. Utilizing the fine talents of many players, the Truckers stopped many fine teams this winter. With a well-balanced scoring attack and a very sound defense, the Truckers distinguished themselves as one of the better teams in the district. The coach of basketball power Newport News said that Churchland was the best team he had faced. The team was especially tough on its home court, making a home contest this year especially enjoyable.

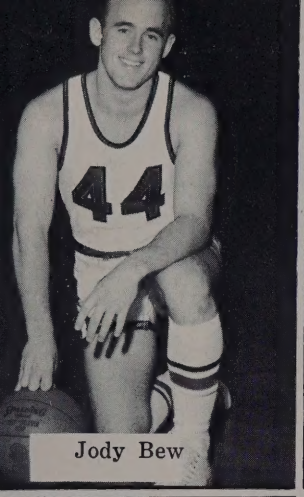
Jody Bew

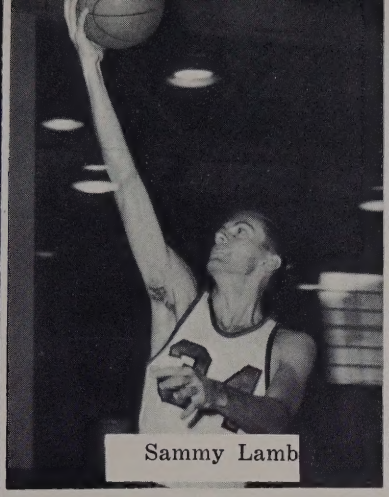
Sammy Lamb

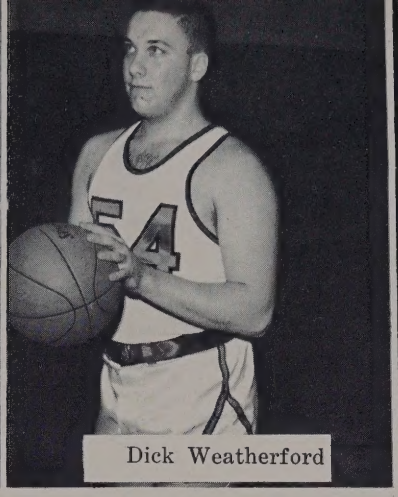
Dick Weatherford

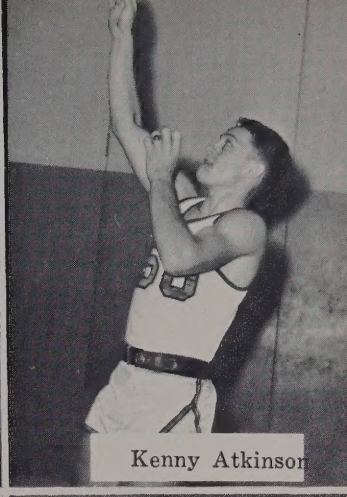
Kenny Atkinson

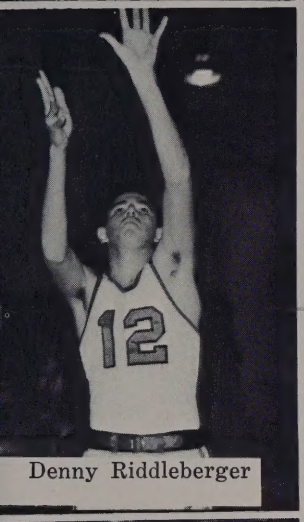
Denny Riddleberger

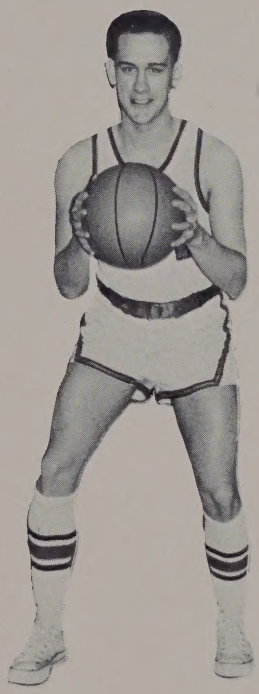

Co-Captains

Dickie Balderson

Bob Weatherford

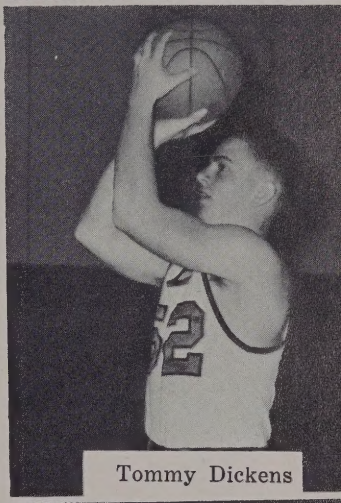
Tommy Dickens

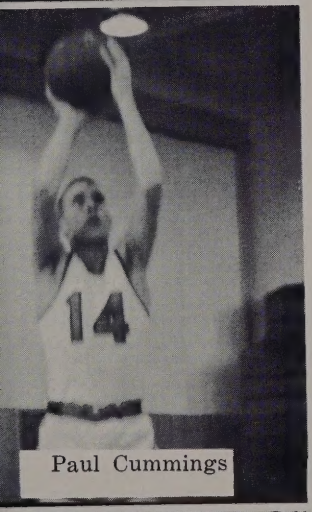
Paul Cummings

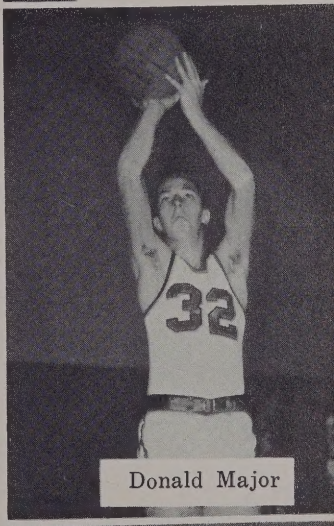
Donald Major

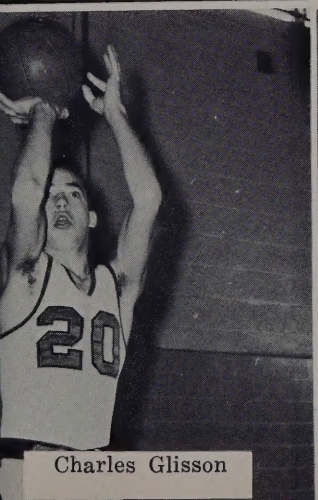
Charles Glisson

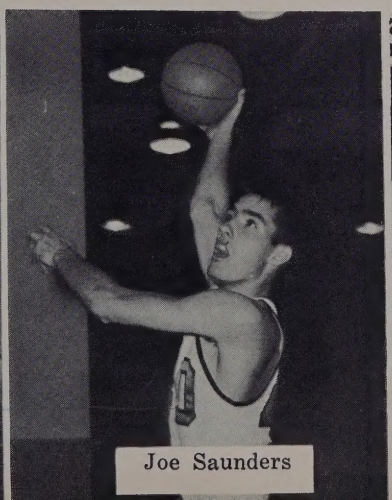
Joe Saunders

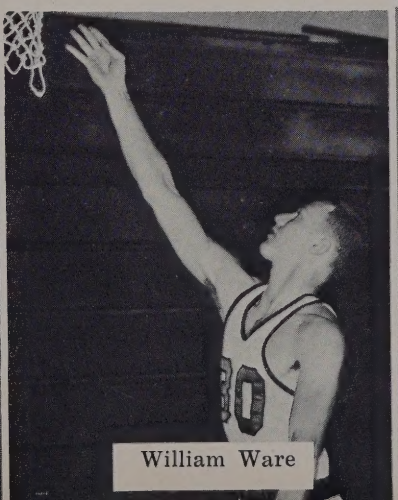
William Ware

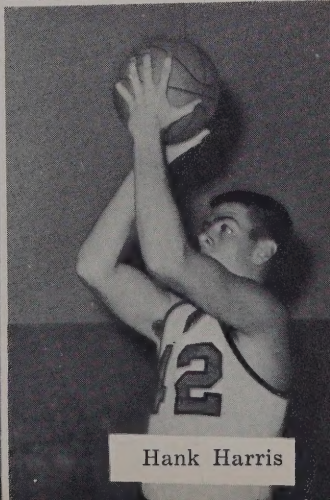
Hank Harris

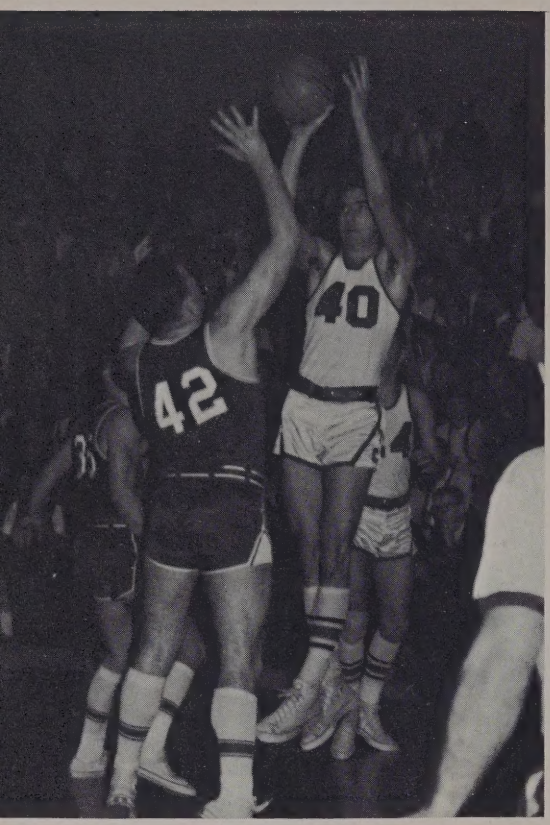

Joe Saunders leaps high and scores over Deep Creek's Buzz Hodges.

SENIORS: Bob Weatherford, Denny Riddleberger, Sammy Lamb, Joe Saunders, Jody Bew.

Dick Balderson glides in and scores despite defensive efforts of Suffolk's Andy Dunn.

Charles Glisson goes up and scores from outside.

# TRUCKERS MAKE EASTERN DISTRICT TOURNAMENT

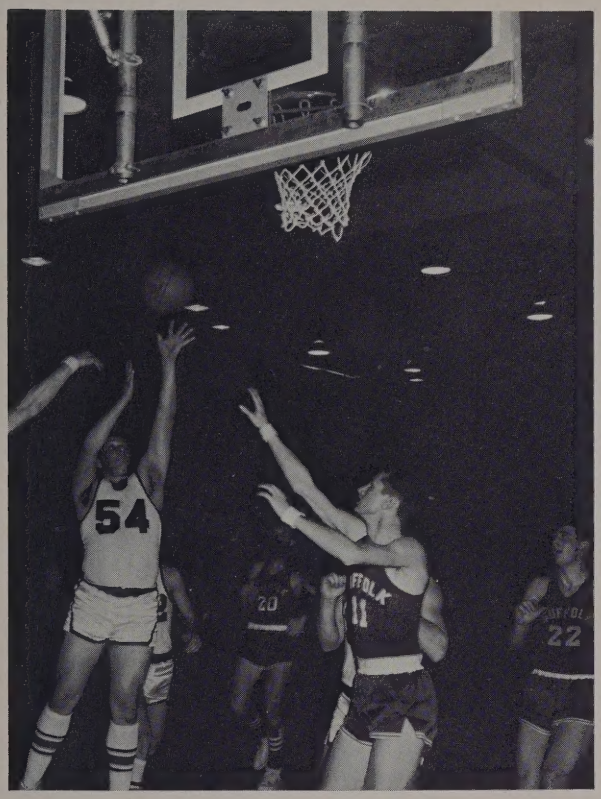

Dick Weatherford contributes two points in Churchland's romp over Suffolk.

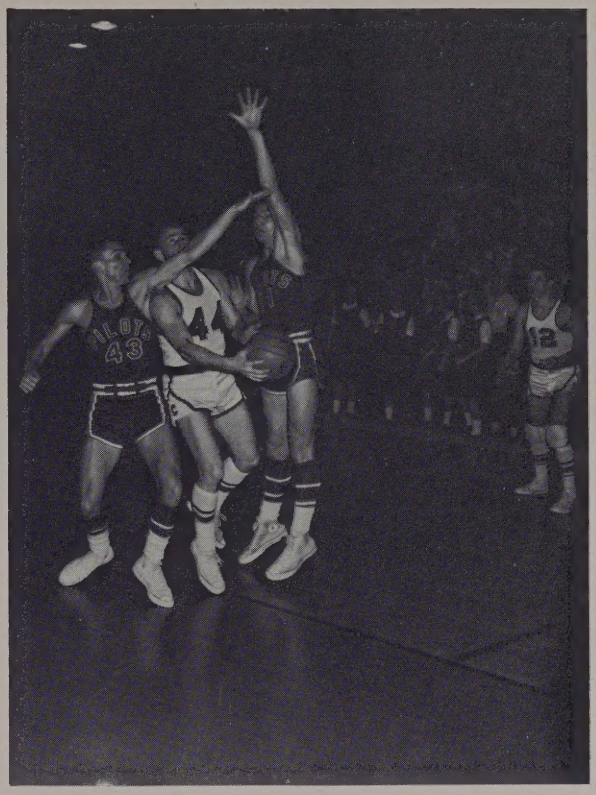

Jody Bew drives through two Pilots to score.

Churchland displays its tough defense to the Granby Comets.

# TRUCKERS TOPPLE PRESIDENTS IN FINAL SECOND, 49-48

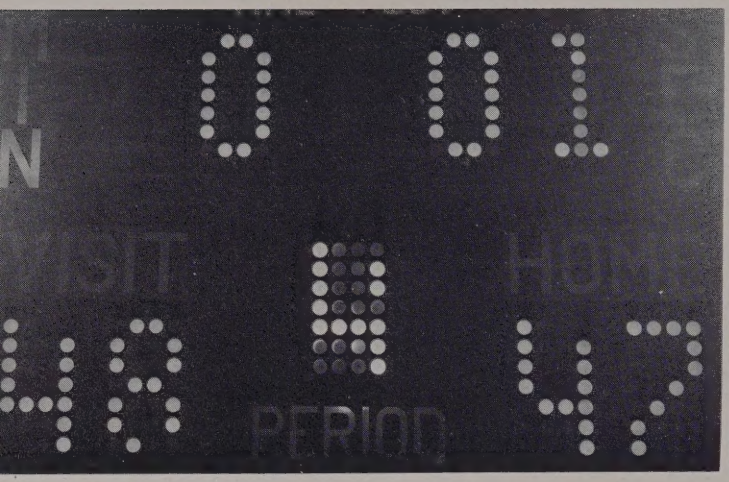


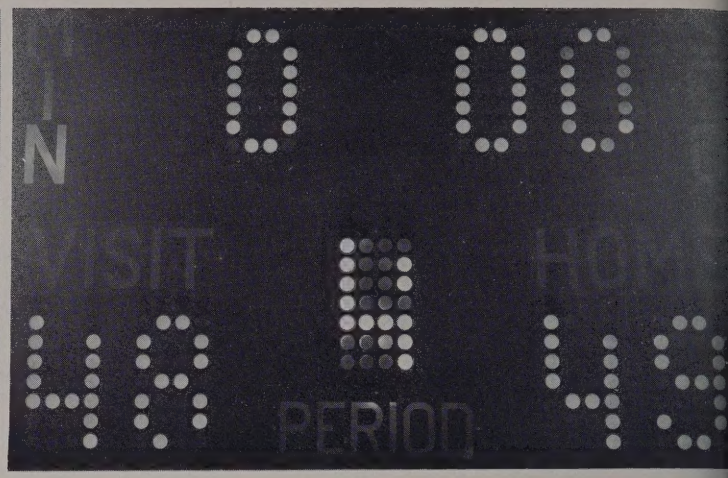


WHAT A DIFFERENCE A SECOND MAKES!!

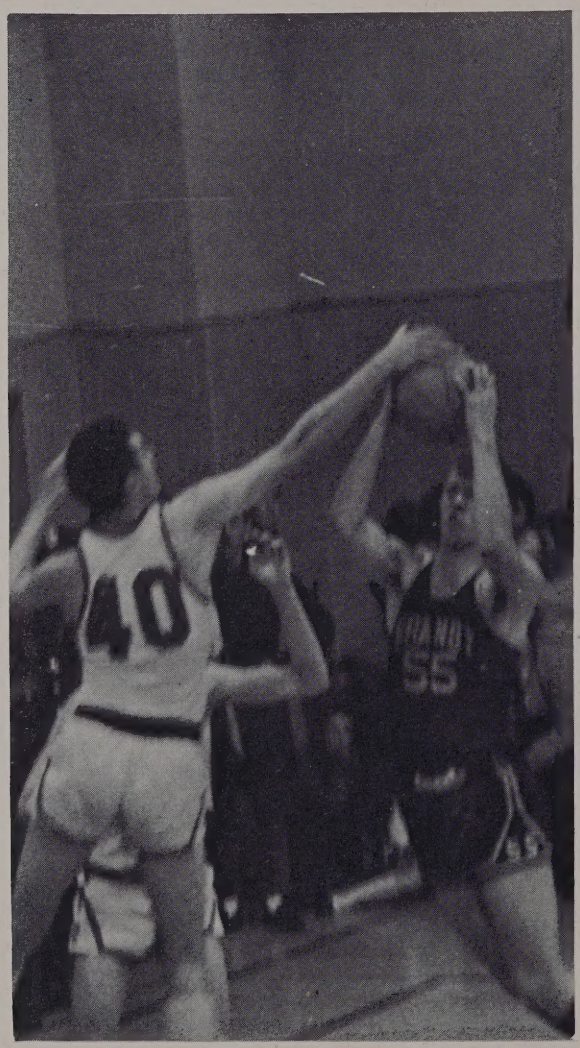


Joe Saunders makes Granby's Bob Pruhs eat his own shot.

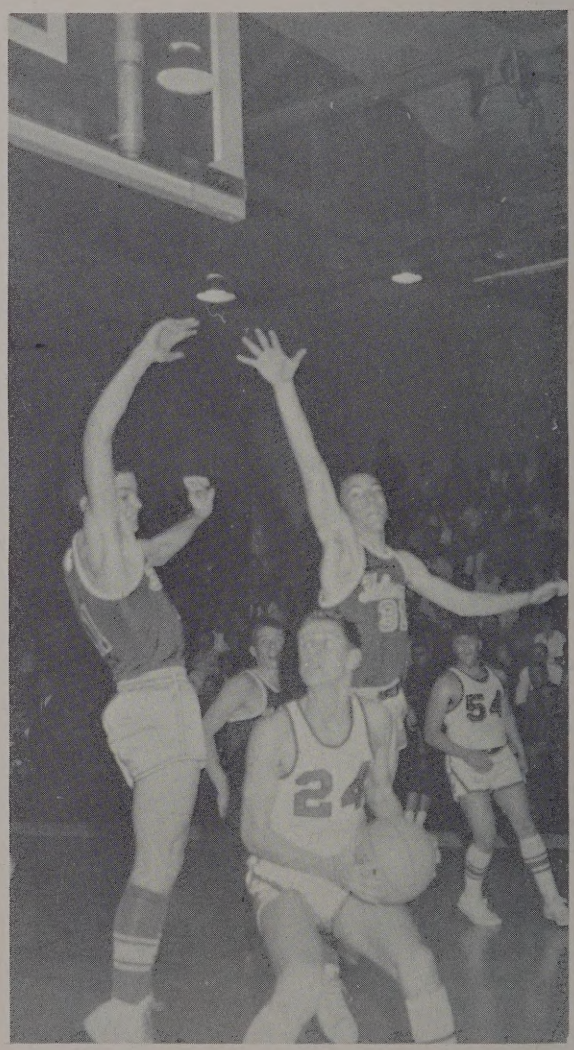


Dick Balderson fakes two Falcons out of position before he scores.

# GIRLS' BASKETBALL

**Front row:** Gwynne Ormsby, Paulette Spruill, Betty Jo Waldo, Marilyn Jersild, Margaret Long, Janis Cobb, Barbara Copeland, Arlene South, Bebe Woodruff. **Back row:** Miss Van Dyke—**coach**, Carol Murphy—**manager**, Sandy Bailey, Jeannie Taylor, Linnea Woodling, Dale Britt, Barbara Stevens, Sara Porter, Brenda Land, Susie Simpson, Linda Jackson, Patsy Moore, Debbie Powell—**manager.**

Keeping pace with the Varsity and the J.V. teams, the Truckerettes enjoyed their finest season in many years. Playing well together, the team turned back several undefeated teams. Good defense and hard effort proved to be the decisive factor in many games. Winning their last nine games in a row, the Truckerettes did more than their share to make this basketball season one well worth remembering.

**SCOREBOARD**

| We | | They |
|---|---|---|
| 36 | Poquoson | 18 |
| 22 | Suffolk | 32 |
| 30 | Windsor | 10 |
| 41 | Poquoson | 22 |
| 38 | Gloucester | 23 |
| 29 | Norfolk Catholic | 27 |
| 36 | Great Bridge | 17 |
| 35 | Suffolk | 31 |
| 35 | Gloucester | 28 |
| 38 | Southampton | 36 |
| 39 | St. Vincent's | 31 |

Paulette Spruill puts up two as two Suffolk players watch helplessly.

Barbara Copeland sinks a two-hander against the Dukettes.

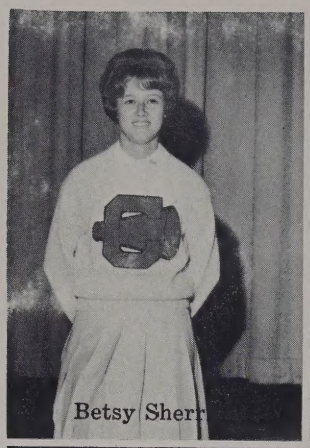
Betsy Sherr

Mary Gina Russell

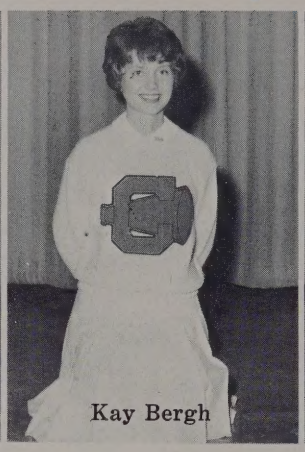
Kay Bergh

Brenda White

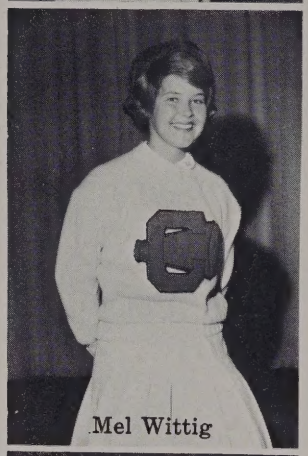
Mel Wittig

# VARSITY CHEERLEADERS

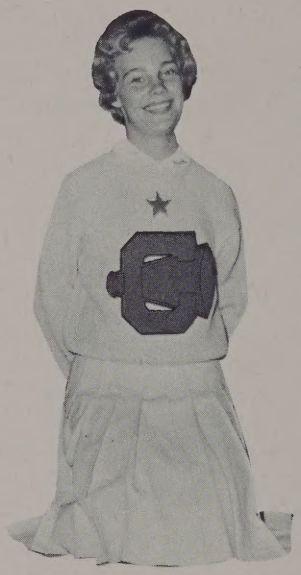

**Head Cheerleader**
**Martha Blanchard**

eryl Hitchings

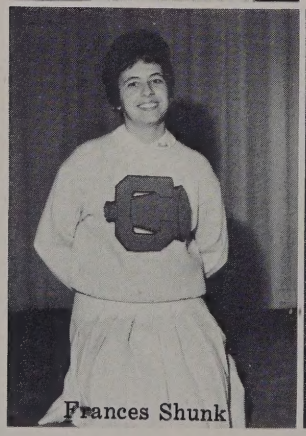
Frances Shunk

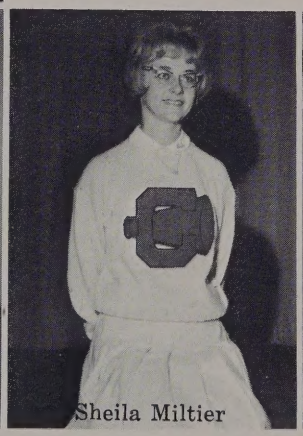
Sheila Miltier

e Ann Swanson

ane Cross

Linda,
Best of luck to a cute girl. We sure had fun in 5th

Linda,
Best of luck always to a sweet girl. Never forget our 2nd period gym class. Stay as cute and sweet as you are now and you'll go far.
Love,
Alice

# J.V. CHEERLEADERS

**Kneeling: Co-captains** Barbara Johnson and Jody Swanson. **Standing:** Sharon Barker, Linnea Woodling, Cathy Wittig, Janis Cobb, Alice Dupree, Millie Simpson, Donna Brantley, Bonnie Broughton.

Who are the teams' most loyal fans? The cheerleaders, of course. These spirited girls appear at every football and basketball game throughout the year. While their rewards are little, the cheerleaders' jobs are tough ones. They practice the year around so they may perform in the best Churchland fashion. The Cheerleaders lead pep rallies and make the signs supporting the team. They lead cheers and support the team. Combine these functions and they give the main purpose of cheerleaders — to instill spirit into the student body.

The Varsity cheerleaders high leap into the air as they lead a cheer.

Between quarters, the J.V. cheerleaders display fine school spirit.

# J.V. BASKETBALL

**First row:** Bobby Glisson, Momo Whitlow, Billy Hudson. **Second row:** Dick Simpson, Russ Kirk, James Cerza, Donald Blankenship. **Third row:** Richard Carmel, Jackie Cooper, Wayne Hitchings, Jim Pringle. **Fourth row:** Cliff Stevenson, Bill Murden, Anton Trotter, Milton Miller.

When one recollects winning basketball this past winter, the J.V. team immediately comes to mind. Playing well together as a team enabled them to distinguish themselves as formidable opponents. Well - distributed scoring and sharp passing were the evident trademarks of this fine club. Hard work and a keen desire to learn enabled the team to improve as the season progressed. So great was their finish that the Truckers defeated their last nine opponents. If this is any example of the future play of the Varsity, CHS opponents will have much to contend with in the next few years.

## SCOREBOARD

| We | | They |
|---|---|---|
| 41 | Great Bridge | 45 |
| 58 | Frederick M.A. | 33 |
| 35 | Wilson | 47 |
| 33 | Hampton | 52 |
| 53 | York | 36 |
| 50 | Smith | 42 |
| 49 | Newport News | 68 |
| 47 | Warwick | 54 |
| 44 | Princess Anne | 49 |
| 52 | Wilson | 50 |
| 43 | Great Bridge | 39 |
| 62 | Maury | 43 |
| 54 | Cradock | 45 |
| 63 | Deep Creek | 59 |
| 48 | Ferguson | 41 |
| 45 | Norview | 42 |
| 58 | Suffolk | 49 |
| 64 | Granby | 55 |

Coach Nick Lawyer with Co-Captains Billy Hudson, left, and Milton Miller.

Coach Lawyer gets a victory ride after the J.V.'s closed out the season with their ninth consecutive victory.

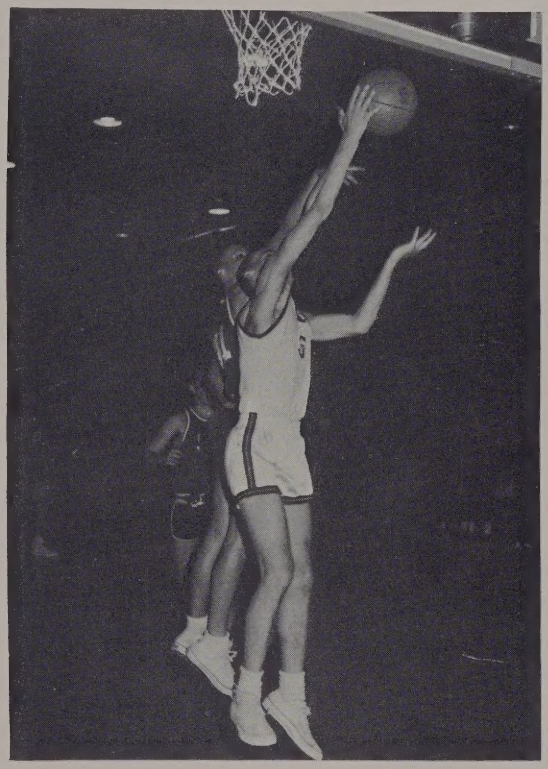

Milton Miller grabs a timely rebound in the Deep Creek game.

Wayne Hitchings drives past his man for two points against Wilson.

Cliff Stevenson goes high in the air to score against Frederick.

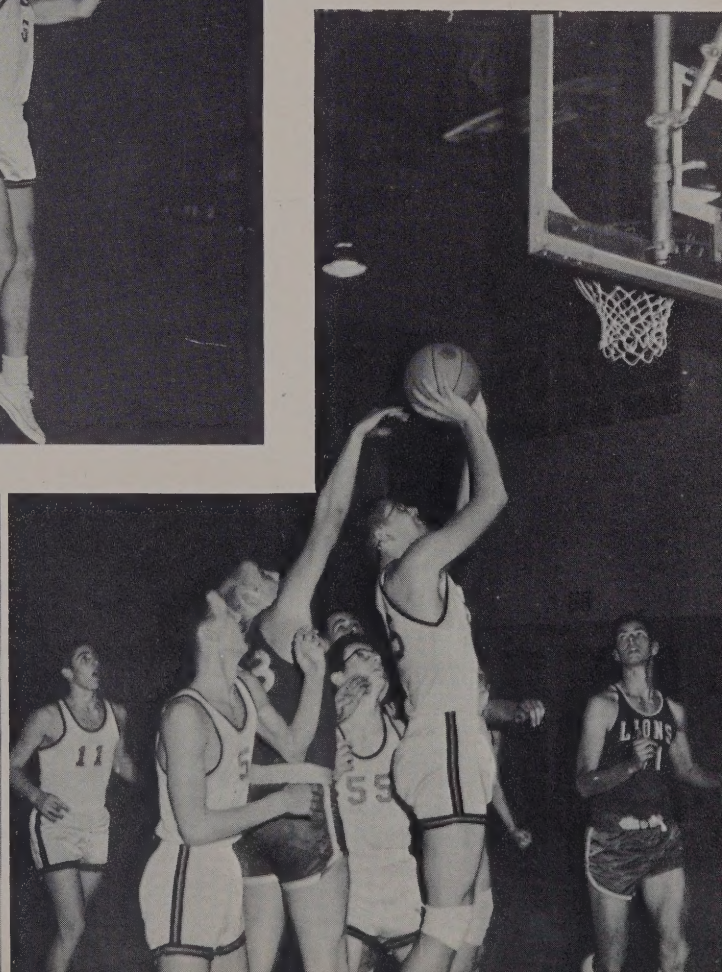

# JUNIORS

The members of the class of '64 finally attained the "exalted" position of upperclassmen. Accompanying this rise in status were both added privileges and responsibilities.

One of the "big" problems of every junior was finding the time to engage in the many activities offered at C.H.S. Clubs, sports, and other extra curricular work began to play a greater part in each junior's school life, while studies and class work became more demanding and required increased effort and concentration.

Underlying every junior's thought throughout the year was the knowledge that next year would be THE year for the Class of '64, for then they would assume the place occupied by the Class of '63.

## OFFICERS

Charles Glisson—**President**, Sheila Miltier—**Treasurer**, Mr. Harlow—**Sponsor**, Dickie Balderson—**Vice-President**, Rickie Hill— **Sgt.-at-Arms**, and Cheryl Hitchings —**Secretary**.

Jimmy Albright
Jimmy Alexander
Johnny Almond
Troy Anderson

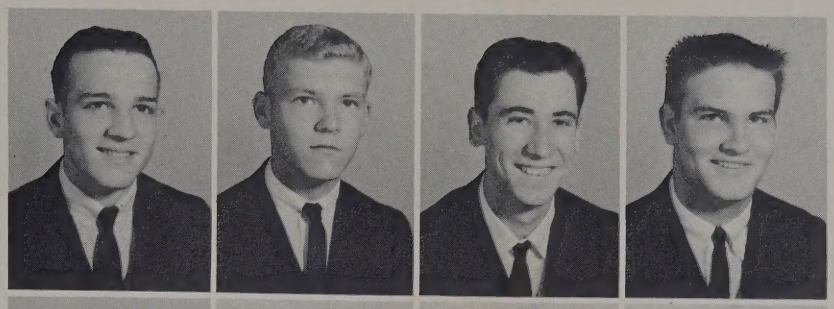

Carol Armstrong
Kenny Atkinson
John Austin
Ray Austin

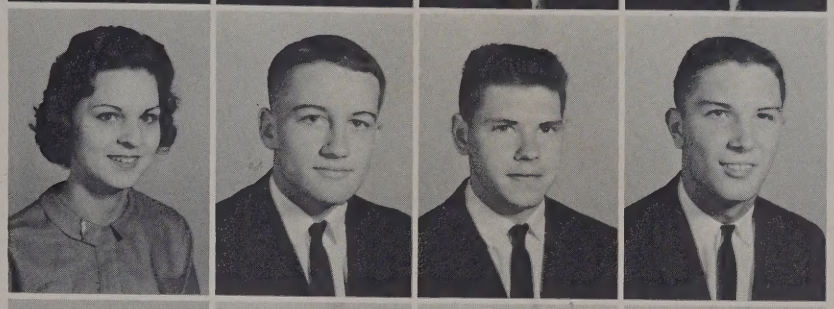

Joann Bailey
Dickie Balderson
Johnny Baldwin
Susan Ball

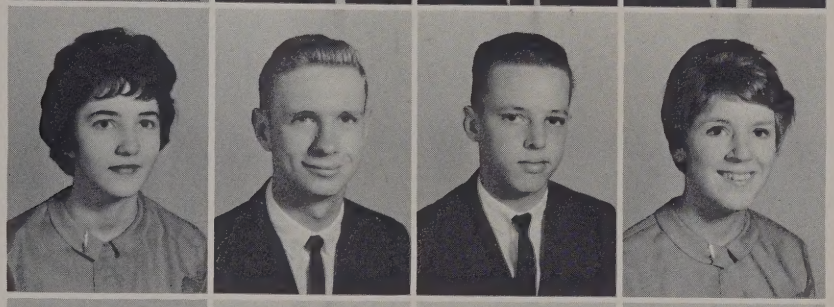

Arlene Barton
Bobby Bell
Rusty Benbury
Peggi Benner

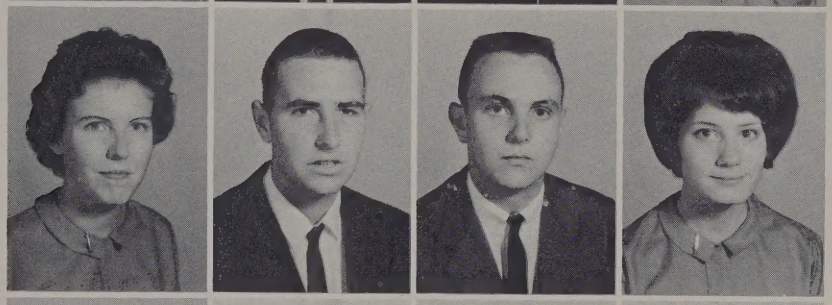

Alice Bennett
Sammy Benson
Gordon Bentley
Dickie Barnard

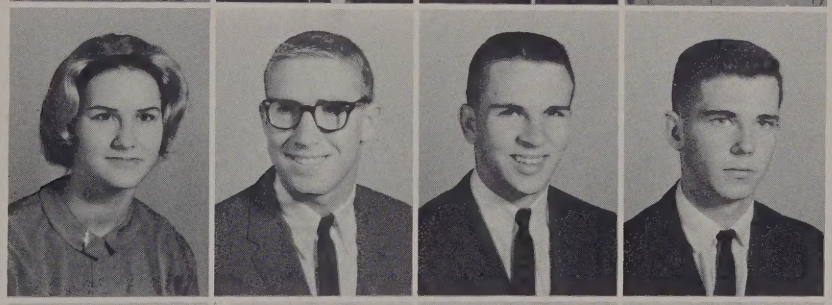

Jack Bland
Judy Blankenship
Ray Boyles
Bill Branton

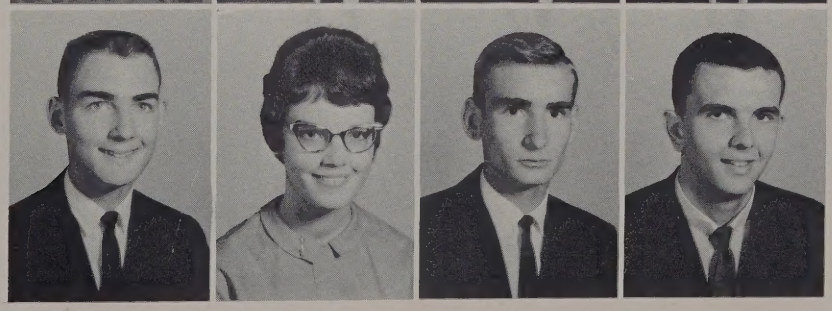

Barbara Brewer
Marvin Bridges
Charles Brightwel
Carole Britt

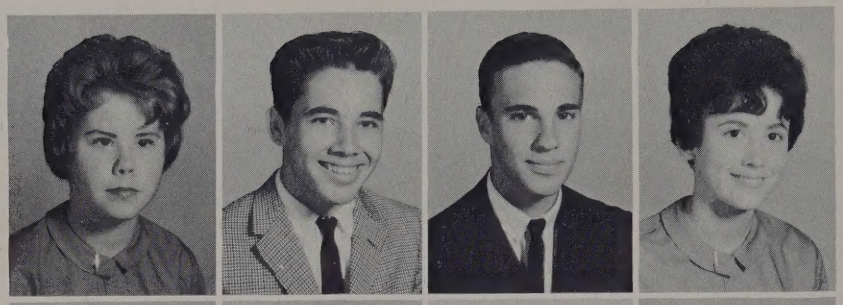

Roberta Britt
Henry Brown
Jack Brown
Connie Bryant

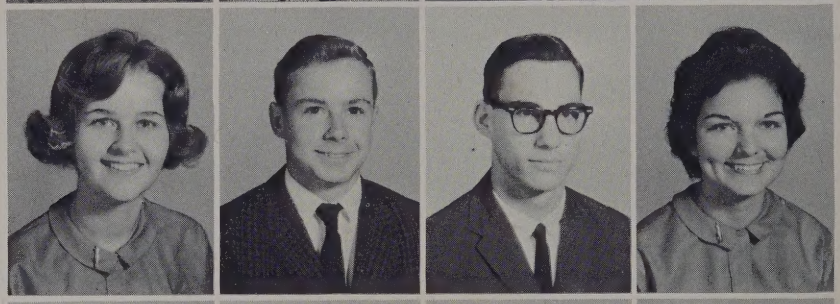

Peggy Bryant
Carolyn Bundy
Steven Butler
Diane Cahoon

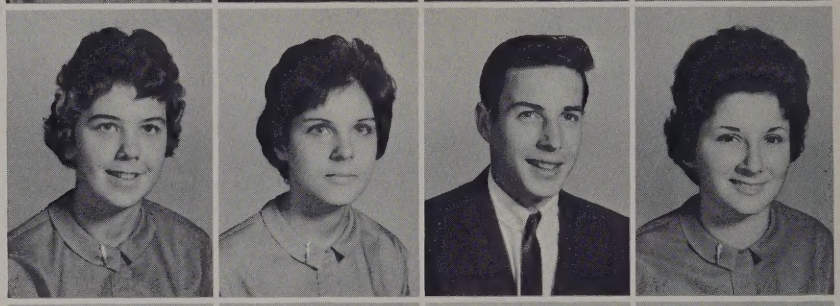

Cindi Campbell
Peggy Carter
Franklin Caudle
Phyllis Chadwick

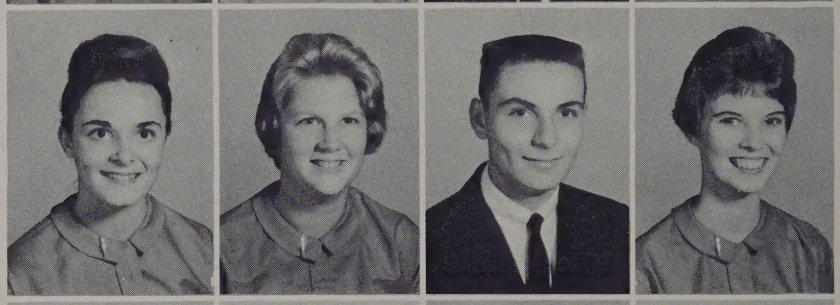

Pam Chase
Diane Chester
Sally Companion
Diane Conrad

Bobby Conway
Betty Lou Cook
Peggy Cook
Billy Coop

Four Marshals, Fleet, Michele, Sue, and Peggi, check their tickets and programs before the Senior Class Play.

Billy Cooper
Barbara Copeland
Janice Crawford
Ronnie Culpepper

Ted Cuthriell
Paul Cummings
Joan Daughtrey
Frank Daughtry

Laura Daughtry
Minta Davenport
Peachie Davis
Tommy Dickens

Linda Dickerson
Alan Drewry
Betty Drum
Dwight Dunn

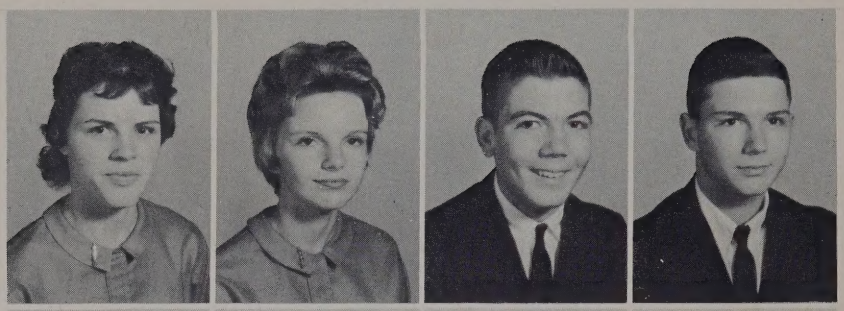

Evelyn Dunlo
Susan Etheridge
Mike Farish
Lawrence Fary

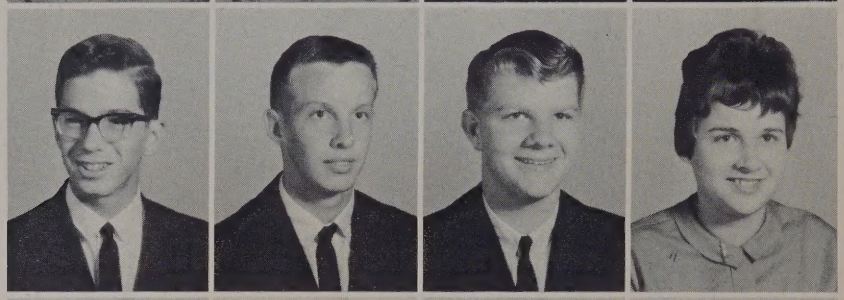

Lynn Felton
Danny Forbes
John Ford
Brenda Forrester

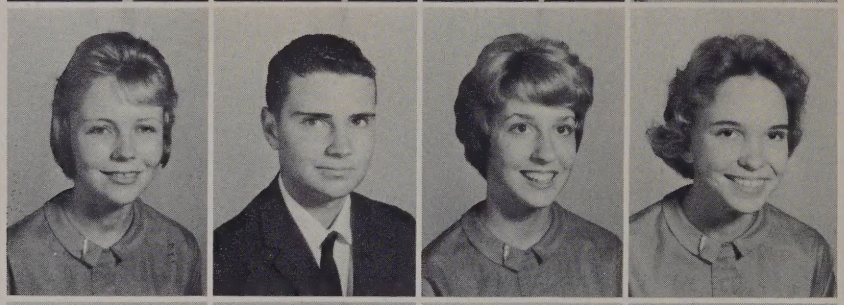

Judy Fulcher
Billy Gardner
Janet Garland
Debra Garrett

Jackie Garrett
Linda Gibbs
Beverly Ginsburg
Charles Glisson

An awareness of being upperclassmen filled the first semester of the junior year. There were many evidences that at long last the class of '64 had become juniors.

Juniors were among the general participants in most school activities, but there were also many activities planned for "Juniors only."

In October the twenty new Marshals were chosen, led by Dick Weatherford. The Homecoming Court included Pam Chase, Linda Holland, Sharon Martin, Barbara Shaffer, and Mercie Vick. Carole Britt was chosen Maid of Honor.

All Juniors were confronted with many personal decisions concerning their plans for the future. In view of this aim, many juniors took the PSAT tests, attended college night, and began to think seriously about colleges and vocations.

David Golding
Mike Gompf
Vincent Greco
Carla Griffin

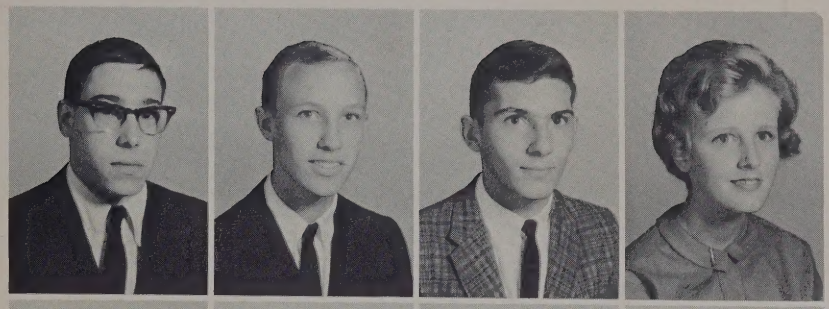

Ginny Griggs
Judy Grimes
Sherry Gutzler
Conrad Hagert

Peggy Hall
Roberta Hare
Sue Harrell
Delia Hassell

Rebecca Hatchell
Ronnie Hathcock
Judy Heartwell
Terry Helms

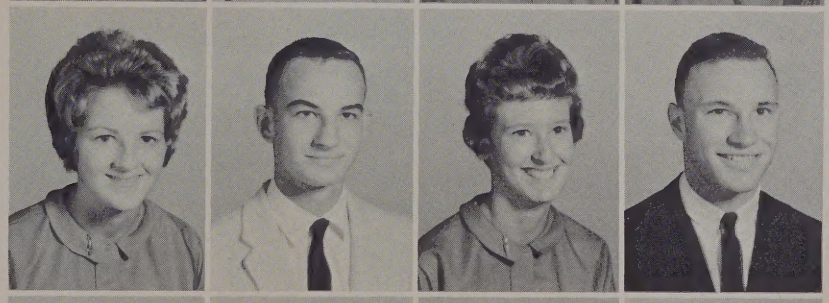

Jean Hester
Robert Hight
Antoinette Hill
Fleet Hill

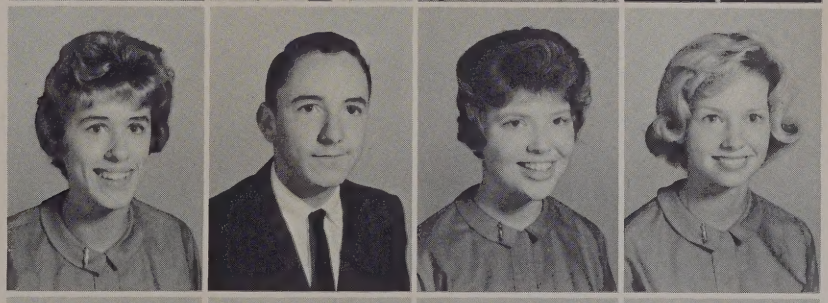

Ricky Hill
Marvin Hinkle
Wilson Hinson
Cheryl Hitchings

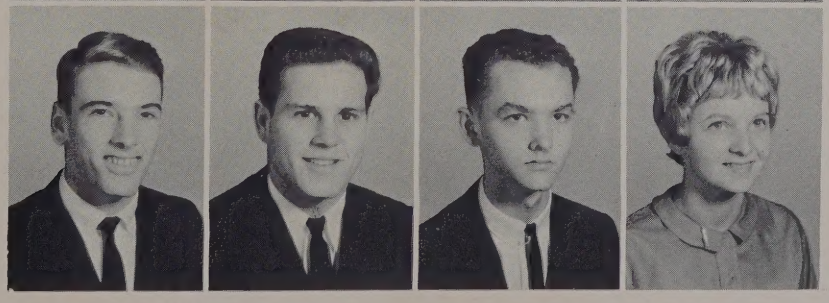

Helen Holland
Linda Holland
Ronnie Holland
Marvin Horton

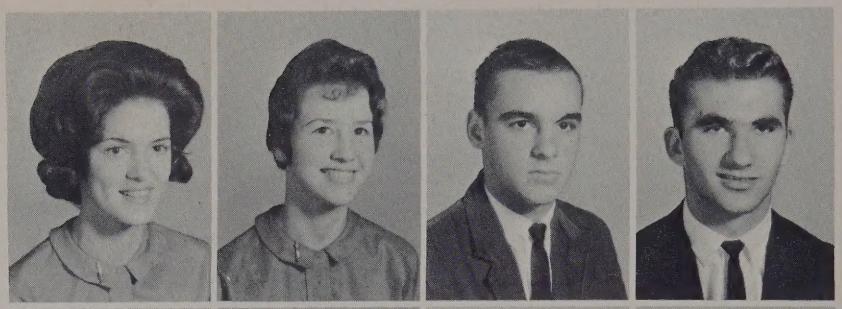

Christine Ingram
Linda Ivins
Bobby Jackson
Donald Jackson

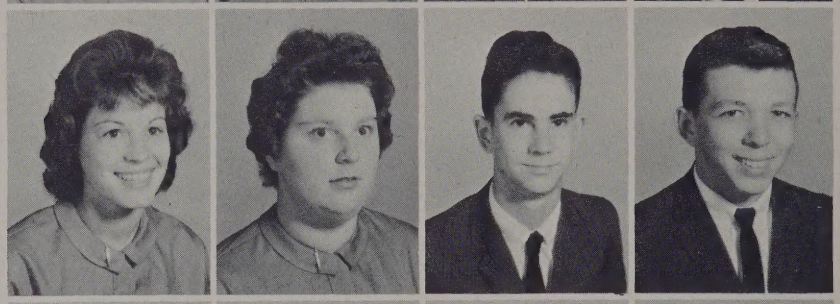

Marcy Jacobs
Cookie Jacobson
Freddy Jacobson
Richard Jeffers

Marilyn Jersild
Keith Jicha
Thomas Johnson
Sidney Jones

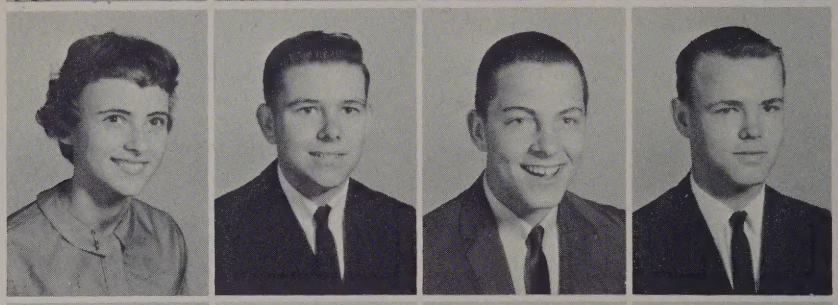

Sandra Julian
Jimmy Kay
Johnny Keeter
Nancy Kehr

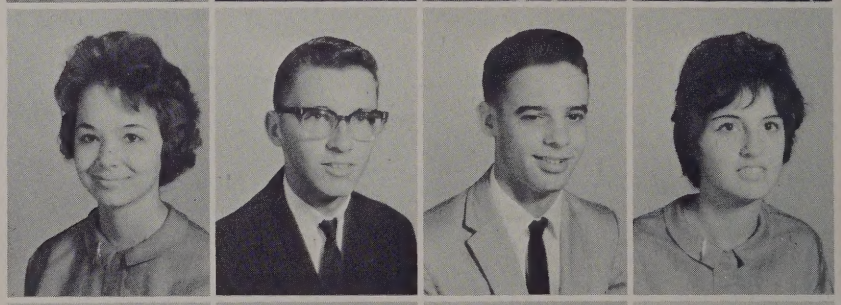

Charles Kellejian
Jimmy Kern
Judy Kern
Barbara King

Tommy, Charles, Dick, Dickie, Paul, and Donald practice basketball in pre-season training.

Diana Kiss
Ronnie Lamb
Brenda Land
Ronnie Latinville

Linda Lauer
Eddie Lauterbach
Linda LeMasters
Charlene LeMoine

Phil Leonard
Bill Lewin
Ashton Lewis
Philip Lewis

Anne Liebenrood
Peggy Underwood
Sharon Lipson
Michele Loizzi

Margaret Long
Butch Lowder
Wayne Luehrs
Mary Maitland

Donald Major
Barbara Manning
Sharon Martin
Shirley Martin

Suzanne Martin
Brenda Matthews
Roy McKinney
Paul McRae

Harvey Miltier
Sheila Miltier
Steve Miltier
Raymond Minton

Joan and Terry scan through a multitude of catalogues trying to decide which college will be right for them.

Frank Mintz
Benny Mitchell
Hortense Mitchell
Harriet Moran

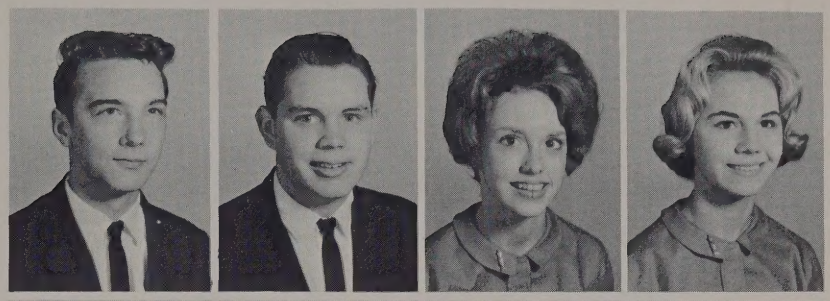

Kenny Morgan
Sue Morgan
Bobby Motley
Carol Murphy

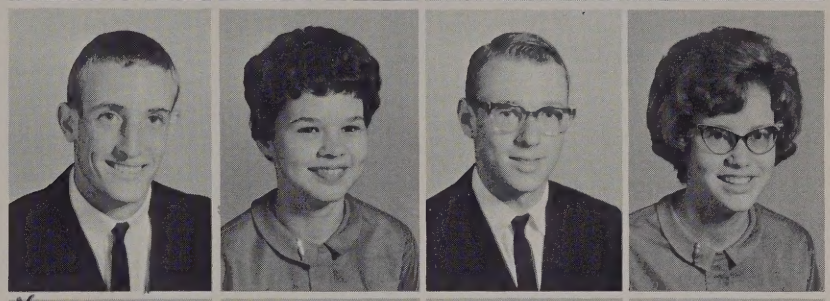

X Best wishes to a real cute 'n' sweet girl. Always remember our wild sixth period Biology class and the fun we had. Remember me next year when I am a senior of the "64!" God Bless You Anne X

Ann Nagle
Larry Nanney
Thomas Ogburn
Naomi Olson

Gwynne Ormsby
Jack Page
Jamie Parker
Phillip Parker

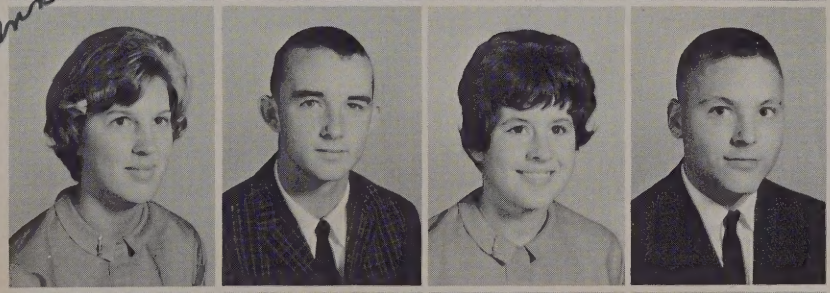

Eddie Parks
Larry Parson
Charles Perry
Trudy Phelps

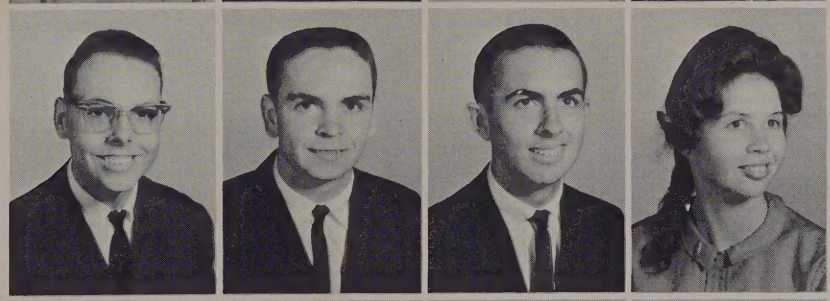

Allen Pierce
Karen Pitchford
Jeanne Powell
Nancy Powell

Tommy Powell
Linda Powers
Sheila Pritchard
Billy Proffitt

Skippy Rawl
Leonard Ray
Leslie Reading
Sally Reinhold

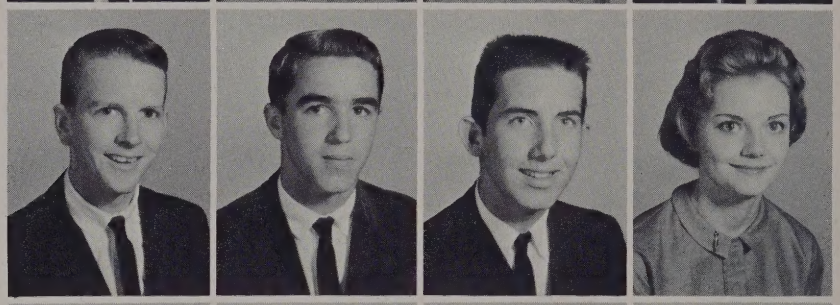

Linda Reiter
Gary Richardson
Rose Marie Ripley
Margaret Rooks

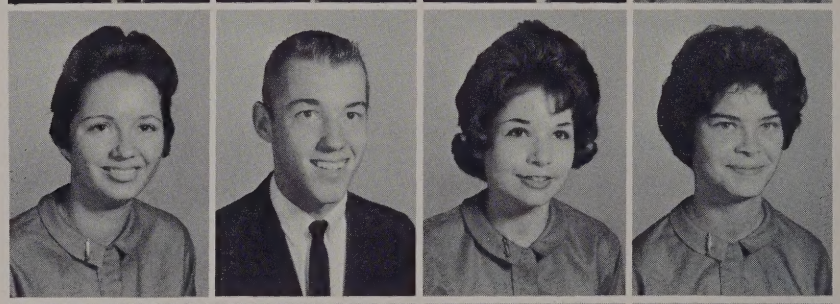

Lydia Rountree
Bryant Rawley
Ruth Russ
Judy Satterfield

Cheryl Saunders
Gene Saunders
Ray Schrock
Ann Scott

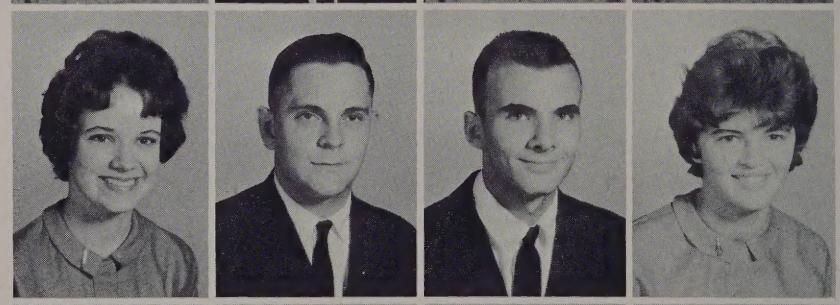

Gayle Seckler
Dottie Shackelford
Barbara Shaffer
Gene Shelton

Mrs. Rich gives advice to college bound students, Minta, Rebecca, and Roy concerning admisson requirements to the college of their choice.

Bob Simmers
Elaine Smith
Horace Smith
Judy Smith

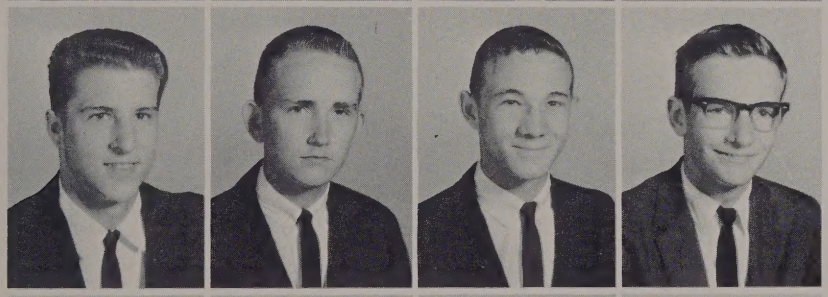

Ronnie Smith
Waverly Smith
Charles Snow
Eddie Snyder

Shelia Sorrells
Lorraine Speers
David Spence
Brenda Spruill

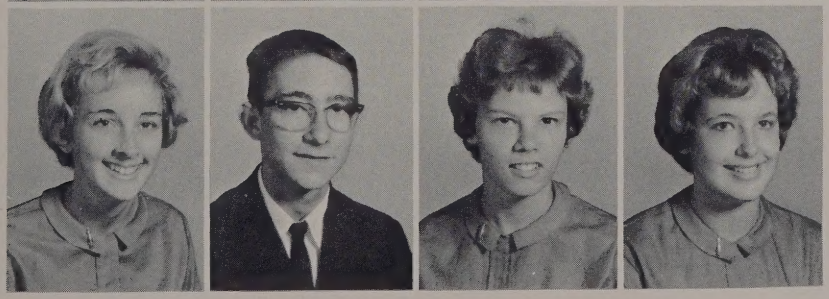

Linda Staffon
Steve St. Clair
Barbara Stevenson
Judy Sullivan

Tommy Swain
Sue Ann Swanson
Ronnie Tapman
Johnny Taylor

Marsha Tessmer
Gregg Thompson
Martha Ellen Tierney
Lynn Turner

Susan Venturini
Mercie Vick
Bill Waldo
Bobby Waldo

Pat Ward
Sydney Ward
Sandy Warf
Pat Warrick

During the second half of their junior year, the class of '64 took over the leadership of the school.

In April the S.C.A. officers were elected and one-tenth of the junior class was tapped into the National Honor Society. Later in the spring, juniors were elected as officers of various clubs and organizations for the 1963-'64 school year.

The biggest project of the junior class was the annual Junior-Senior Prom, which involved months of planning and work.

The spring was also filled with earnest plans for the future, including National Merit tests, College Boards, and applications for jobs and colleges.

As final proof of their "seniorship", the juniors ordered their class rings, and finally became SENIORS!

Junior girls get the latest gossip at their crowded lunch table.

Vivian Waters
Dick Weatherford

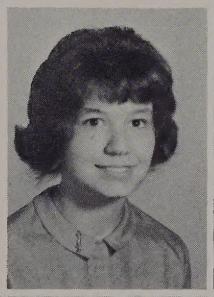

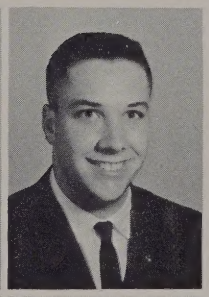

Joel Weintraub
Donna Wells
Mel Wittig
Kay Wilson

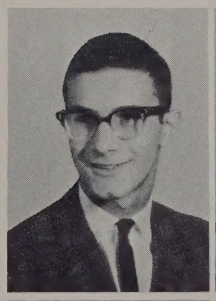

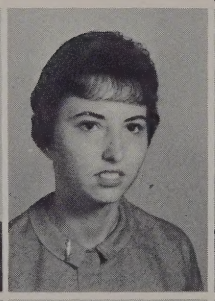

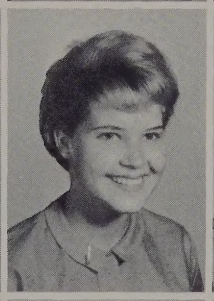

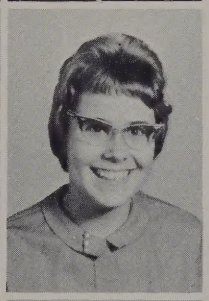

Pat Wilson
Elayne Wishart
Susan Woodard
Mike Young

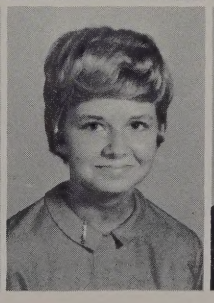

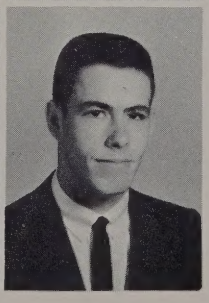

# SPRING

"There is no time
like Spring,
When life's alive
in every thing."

—Christina Rossetti

# SENIORS

As with past classes, our Senior year was the highlight of our high school career. Previous Senior classes at Churchland had claimed to be the best, but we set out to prove that we were.

By working together, we Seniors were able to carry out our class projects in close harmony. As officers in many organizations, we led Churchland in one of its best years. Activities seemed to revolve around us as leaders. We were the honored ones to whom CHS meant so much and it was our responsibility to carry on the duties of our Alma Mater.

June would soon be here, and Churchland would be a fond memory of our past.

## OFFICERS

**Diane Cross — Secretary, Mary Mac Blanchard — Treasurer, Bobby Green—President, Miss Rountree—Sponsor, Martha Blanchard—Vice-President.**

# CLASS OF '63 CREATES OUTSTANDING IMAGE OF CHS

Dale Franklin
Abernathy
"Dale"

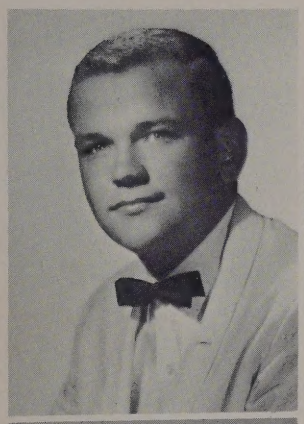

Richard John
Adams
"Ricky"

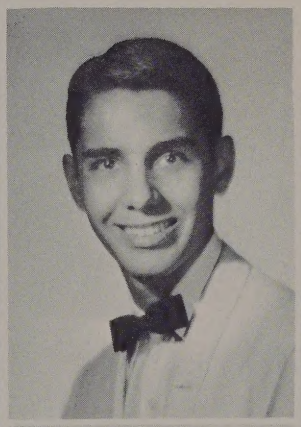

Barbara Ellen
Albertson
"Barb"

Michael Fleming
Aldrich
"Mike"

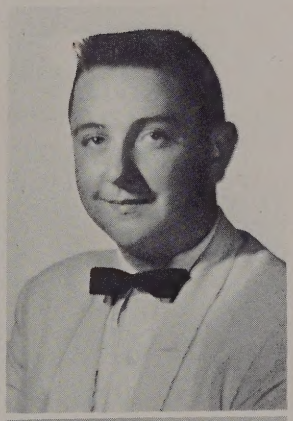

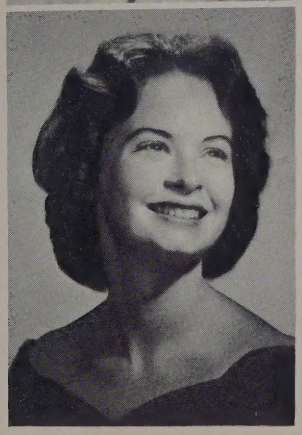

Marva Deane
Alexander
"Dee"

Paula Rose
Alianiello
"Paula"

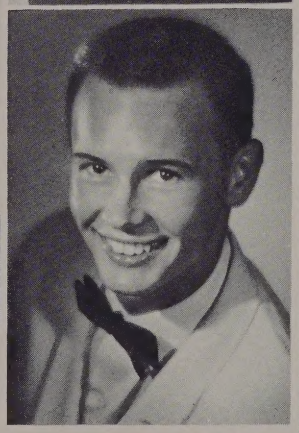

William Howard
Arrington, Jr.
"Billy"

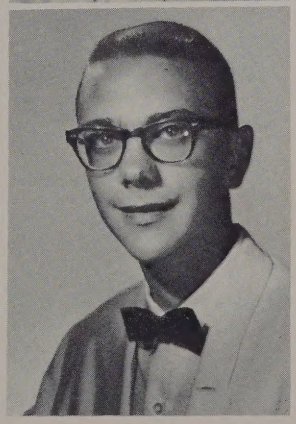

Charles Leslie
Askew, Jr.
"Les"

## Best All 'Round

Martha Blanchard and Bobby Green

**Lynda Lynette Baker**
"Lynda"

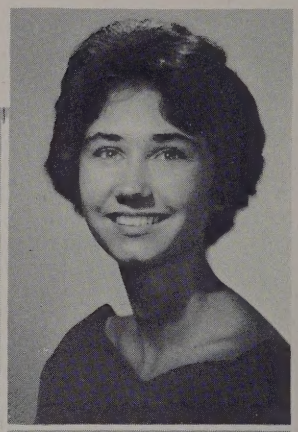

**Harry Eugene Baker**
"Harry"

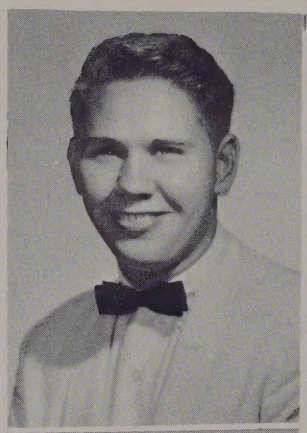

**Bonnie Anita Baer**
"Baer"

**Elizabeth Gayle Atwood**
"Gayle"

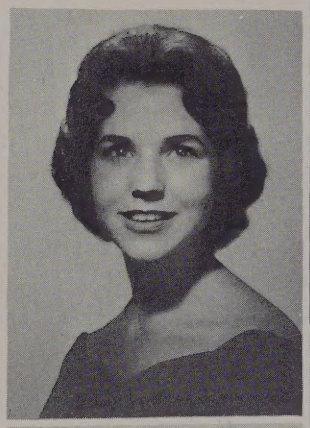

**Susan Elizabeth Benton**
"Susie"

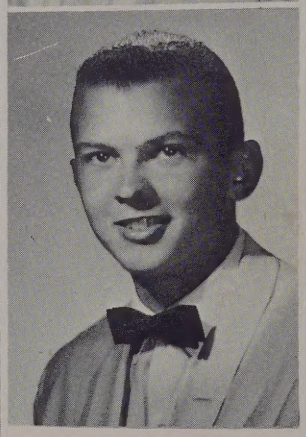

**Charles Ashley Beedie**
"Ashley"

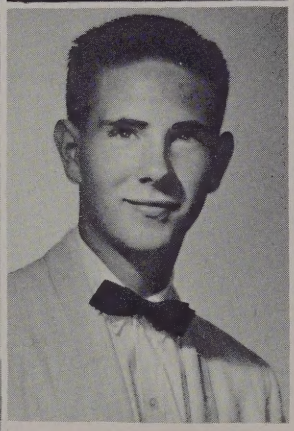

**James Robert Barnes**
"Jimmy"

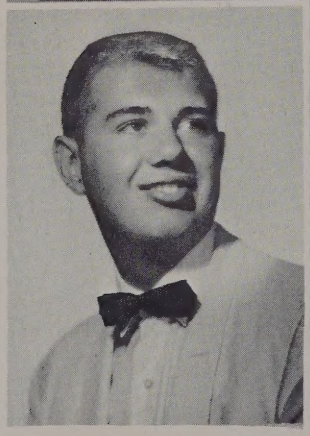

**Harry James Barnes**
"Harry"

Karen Lee
Bergh
"Kay"

Joseph Earnest
Bew
"Jody"

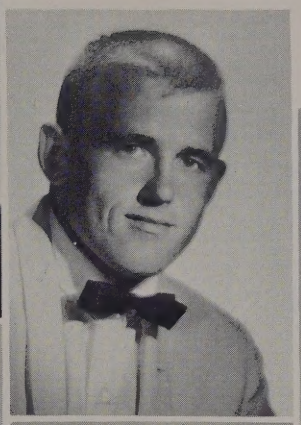

Charles Joseph
Biernot
"Charles"

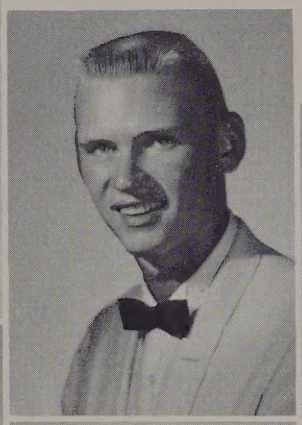

Jo Anne
Bishop
"Jo"

Martha Otys
Blanchard
"Martha"

Mary McDowell
Blanchard
"Mary Mac"

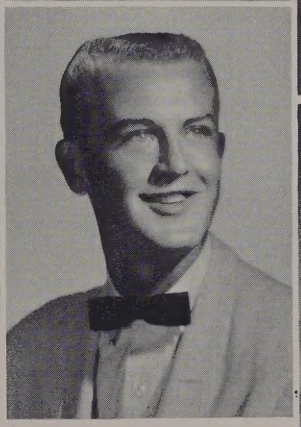

Charles Fredrick
Bledsoe
"Fred"

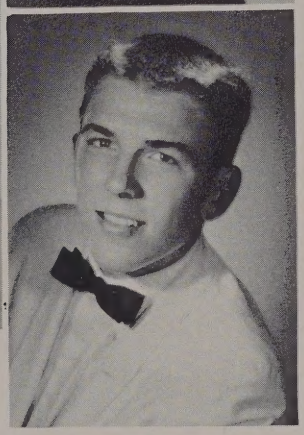

George Tetterton
Bowen
"Ted"

## Best Personality

Debbie Powell and Jeff Gorfine

**Harriette Anne Bowen**
"Anne"

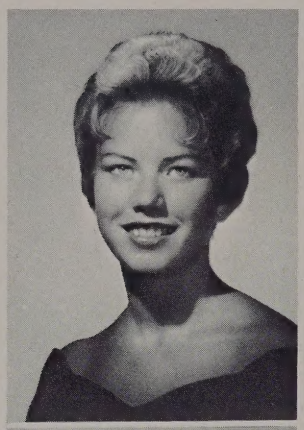

**Joyce Mae Bowen**
"Joyce"

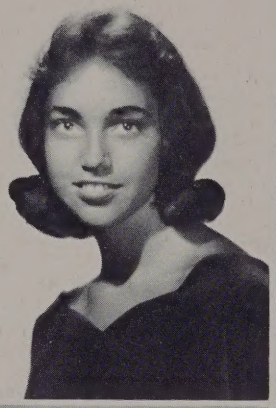

**Nancy Louise Bower**
"Nance"

**Beverly Dianne Bowers**
"Bev"

**Nancy Jane Bowers**
"Nancy"

Linda.
Best of Luck
Remember Biology
Class. May God shine
through you.
Nancy

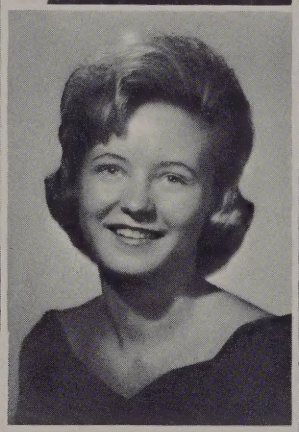

**Judith Jane Bracy**
"Judy"

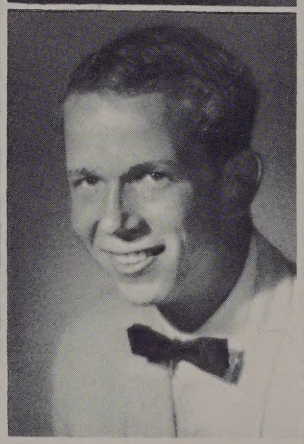

**Morris Wayne Branch**
"Morris"

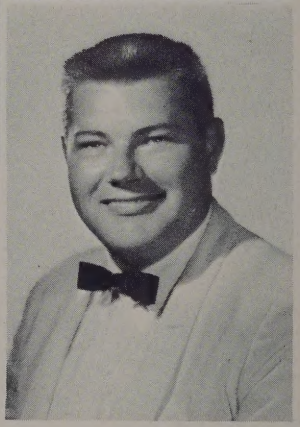

**Spivey Alan Bright**
"Spivey"

Gayle and Bunny put the final okay on their Senior proofs at O'Neal's.

Fall '62 seemed to be made especially for us. We once again took the SCAT and STEP tests; we were the only class to take them all four years! We elected class officers, held our first class meeting, and **finally** got our rings. Looking toward the future, many of us attended College Night and suffered through College Boards.

Our last Homecoming game as C.H.S. students was played October 19. The Football team chose Arlene, Beth, Bebe, Debbie, Mary Mac, and Irene as Senior Representato the court. At halftime, Mary Mac was crowned queen.

The Senior Class Play was the biggest "seniors only" activity of the first semester. We worked for seven weeks on "The Whole Town's Talking." Starring Harry, Linda, Milton, and Lynn, it set our whole town talking, too!

**Kristina Ann Campbell**
"Kris"

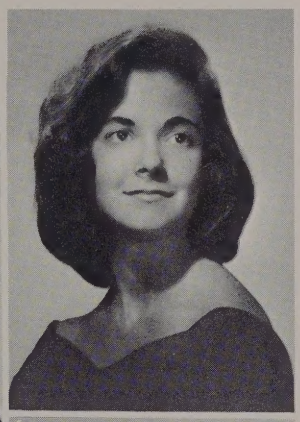

**Linda Ruth Butler**
"Linda"

**Brenda Margaret Brown**
"Brenda"

**Linda Delores Britt**
"Linda"

**Doris Ernestine Cartwright**
"Ernie"

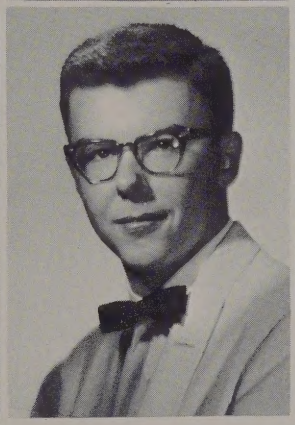

**James Ernest Carr**
"Jimmie"

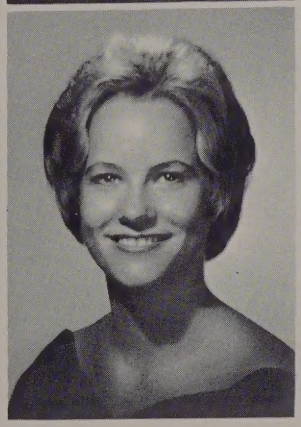

**Eileen Elizabeth Carpenter**
"Eileen"

**Marie Alma Campen**
"Mackie"

Roy Cherry
"Roy"

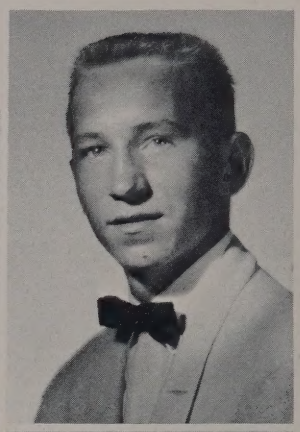

Marian Elizabeth
Charlton
"Marian"

Sherry Lane
Chappell
"Sherry"

Brenda Annette
Cerza
"Brenda"

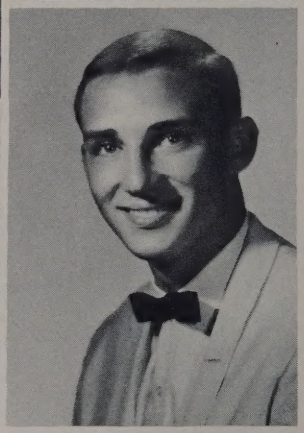

John Henry
Coppedge III
"Jack"

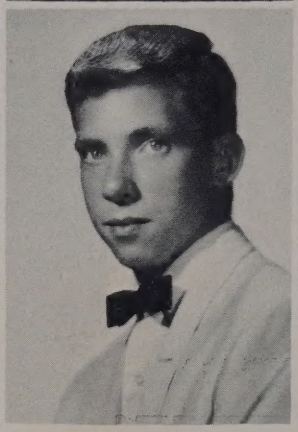

Maury Wise
Cooke
"Maury"

Hazel Marie
Cohn
"Marie"

Christine Ann
Coggins
'Chris"

## Friendliest

Chris Lentile and Mary Ann Sherrill

# LARGEST SENIOR CLASS EVER BEGINS FINAL YEAR AT CHS

Myra Antoinette Cotton "Toni"

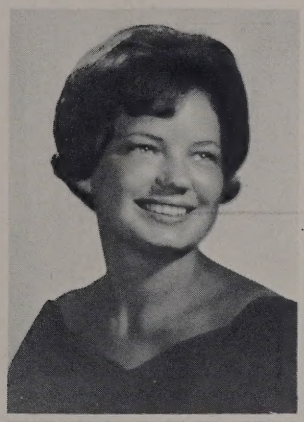

Myrtle Diane Cross "Diane"

Marvin Lee Crowder, Jr. "Butch"

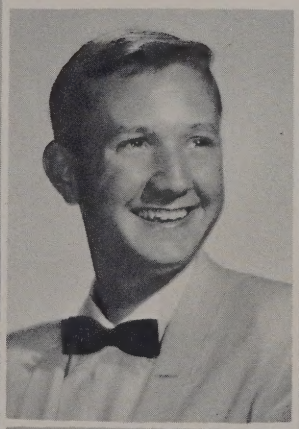

Arthur Skelton Cummings "Skelly"

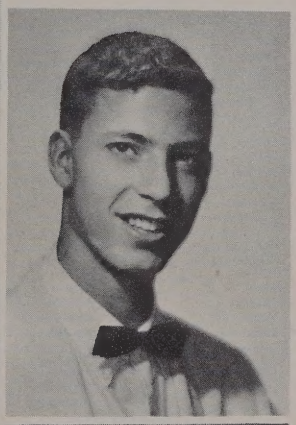

Cynthia Taylor Cummings "Cynthia"

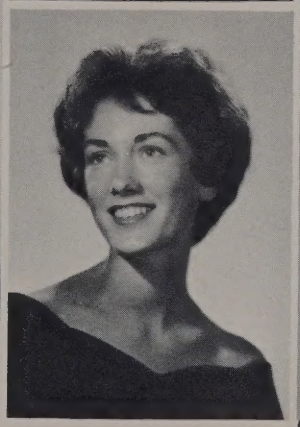

Billie West Cuthriell "Bill"

Diana Eliza Davenport "Diana"

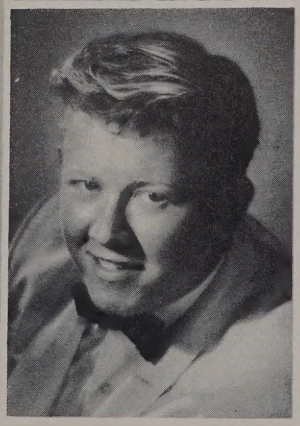

Gerry Xavier Davis "Gerry"

# SENIORS TAKE SCAT TESTS FOR THE FOURTH YEAR!

Joan Evelyn Davis
"Joan"

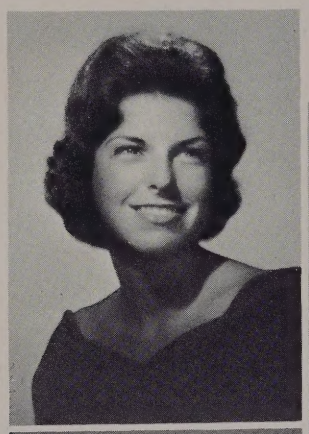

John Lee Davis, Jr.
"Johnny"

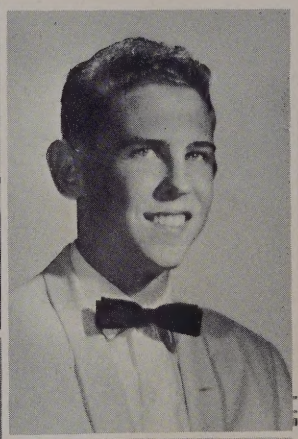

Stanley Judson Davis
"Stanley"

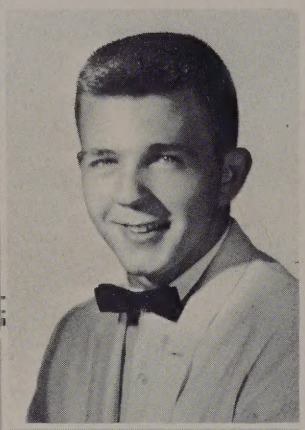

Alice Lee Drinkwater
"Alice"

Lynn Price Dunning
"Lynn"

Sharon Kaye Dupree
"Sharon"

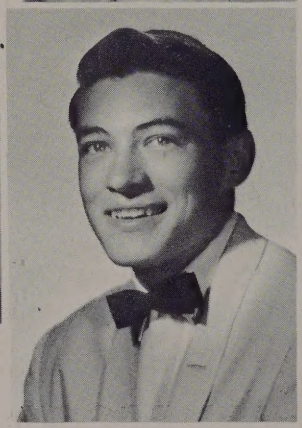

Tommy Wayne Elliott
"Tommy"

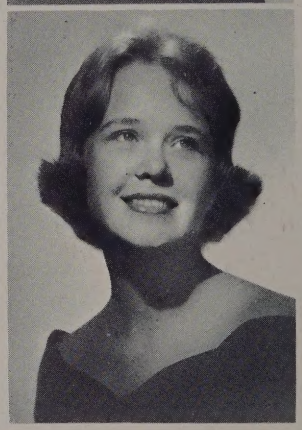

Virginia Elizabeth Ellis
"Virginia"

Diane Elizabeth
Finnegan
"Diane"

Patrick Norwood
Finn
"Pat"

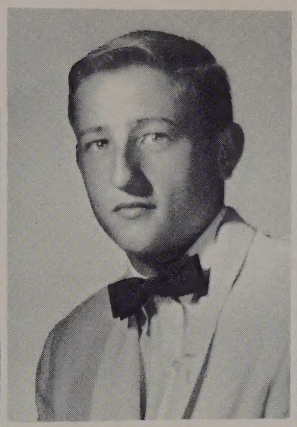

William Patrick
Ferris
"Bill"

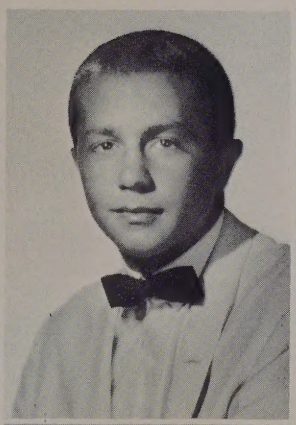

Margaret Williams
Fary
"Margo"

Suzanne
Franklin
"Suzanne"

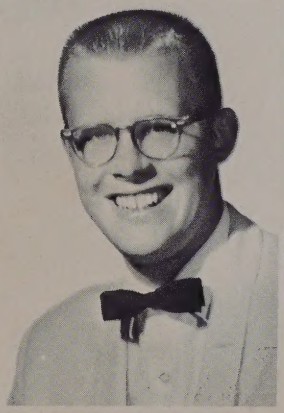

Henry Scott
Frank, Jr.
"Scott"

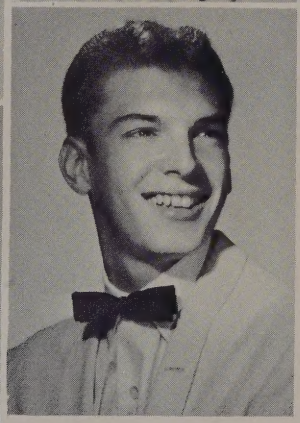

Charles Edward
Floyd
"Charlie"

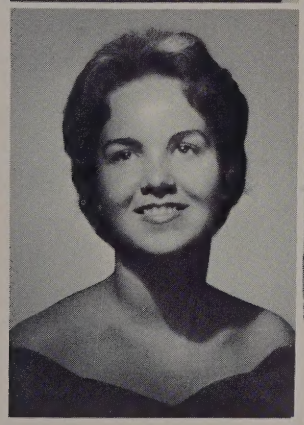

Mary Irene
Flesher
"Irene"

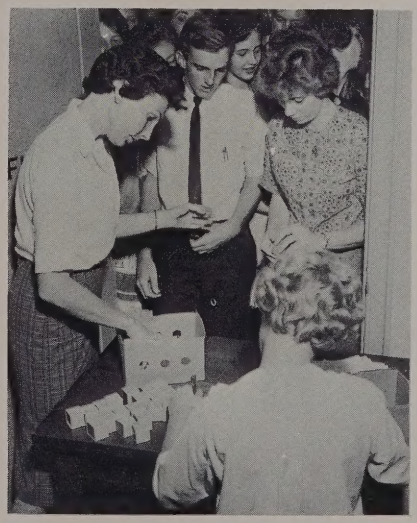

Happy Seniors create mass bedlam as their class rings finally arrive.

# Cutest

Pam Herbener and Bill Ferris

**Jutta Theresia Fuchs**
"Jutta"

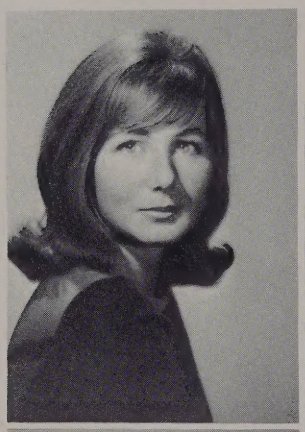

**Sharron Frances Goddin**
"Sharron"

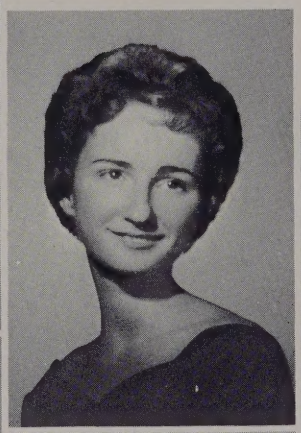

**Patricia Ann Godfrey**
"Pat"

**Jeffrey Saul Gorfine**
"Jeff"

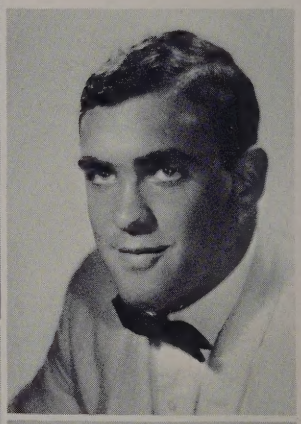

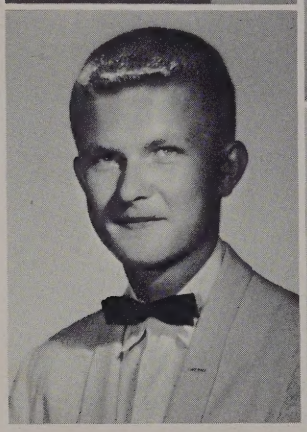

**James Marshall Gray**
"Jimmie"

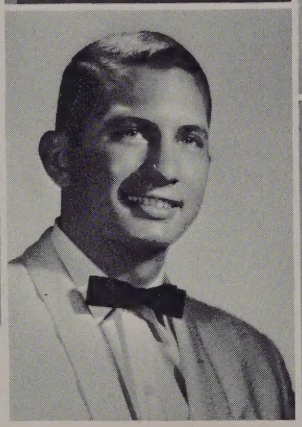

**Robert Leonard Green**
"Bobby"

**Helena Townshend Green**
"Teddie"

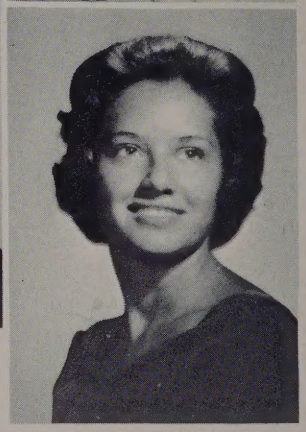

**Shirley Annette Guffey**
"Shirley"

Jeanette Ann
Haas
"Ann"

Virginia Lee
Hanbury
"Ginger"

William Eugene
Harman, Jr.
"Beegie"

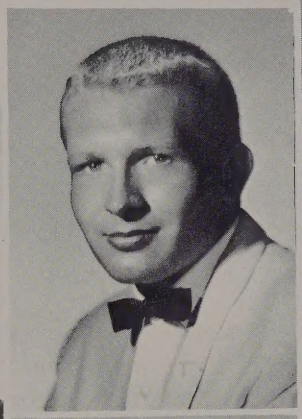

Donald Lynwood
Harrison
"Donnie"

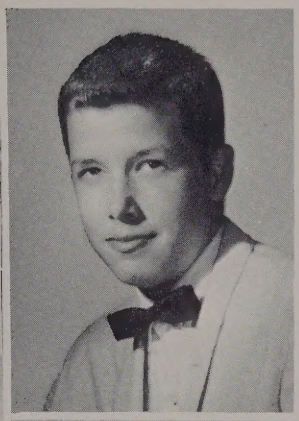

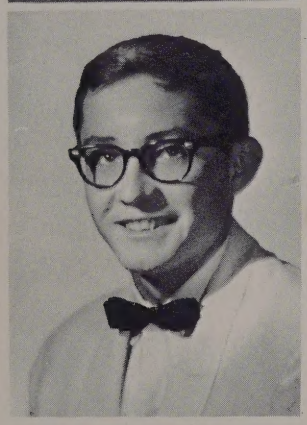

Lowell Douglas
Harrison
"Lowell"

Linda Corine
Hartman
"Linda"

Nancy Lewis
Hastie
"Nancy"

Pamela Illene
Hasty
"Pam"

## Best-Looking

Margo Fary and Jimmy Soderquist

Rosalee Leila Hewitt
"Rosalee"

Pamela Lane Herbener
"Pam"

Lois Rita Helmbold
"Lois"

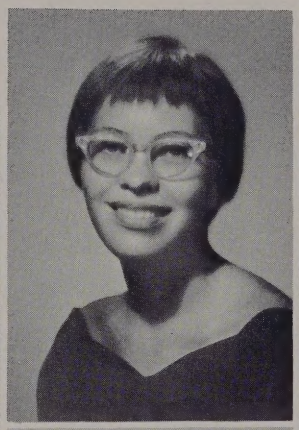

Melvin Franklin Hayes
"Melvin"

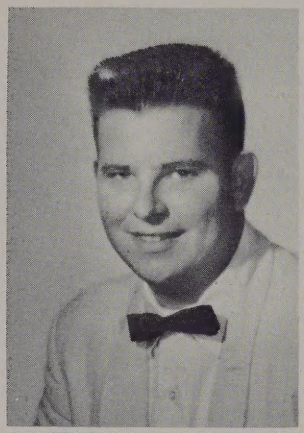

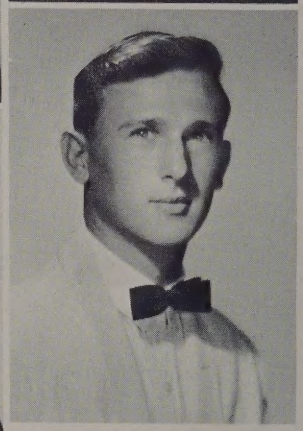

Richard Wayne Hollis
"Wayne"

Cheryl Joy Hobday
"Cheryl"

Betty Lynne Hines
"Betsy"

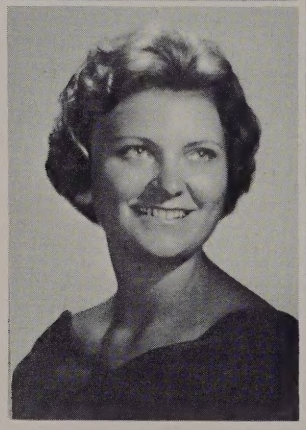

Lorraine Jean Hibbs
"Lorrie"

Seniors Scott, Chris, Bebe, and Linda display their class spirit by their artistic ability!

A month after school had started, the long-awaited rings finally arrived. Excited Seniors tore out of class and hurried to the office, eager for this Senior status symbol.

This year, the Class of '63 wears a new ring. The name of our school appears in larger letters, the back of the ring is thicker, and the symbols on the side are easier to identify. These changes were well-accepted by the Senior class as being representative of our Alma Mater.

For at least two weeks after they arrived, happy Seniors were proudly showing off their rings to anyone and everyone. It was unusual for one to walk down the hall and not be greeted with "Have you seen my new ring yet?" and have a hand thrust in one's face.

**Sheryl Martha Horstmann**
"Sheryl"

**Jacqueline Ellen House**
"Jackie"

**Shirley Hope Hovermale**
"Shirley"

**Mary Dalrymple Howard**
"Mary"

**Betty Jean Howell**
"Betty"

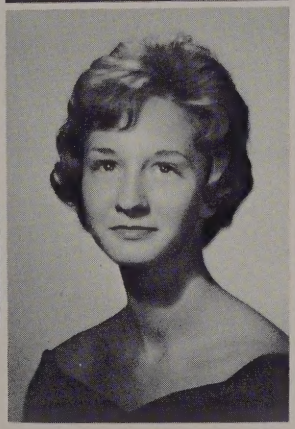

**Wilda Jean Hylton**
"Willie"

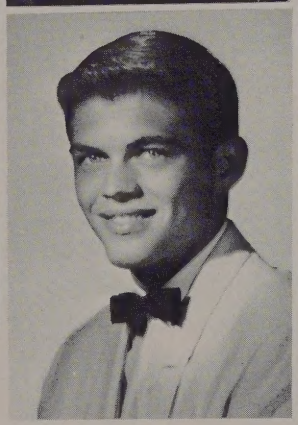

**James Javen Jackson**
"Jay"

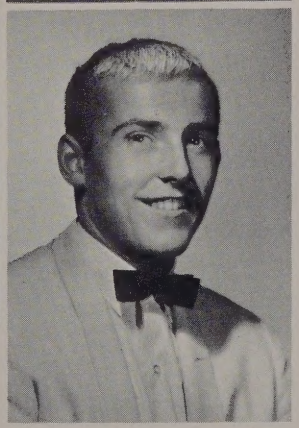

**Henry Sullivan Ingle, III**
"Bud"

# Most Likely To Succeed

Michael Miles and Sherry Kauffman

Arthur Bond Jackson
"Jack"

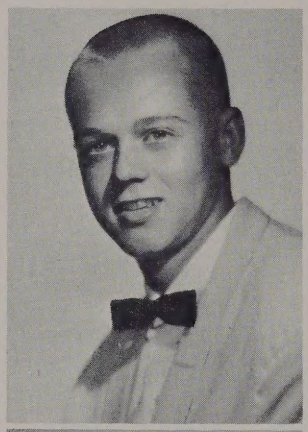

Alice Jean Jeffers
"Jean"

Patti Sue Judah
"Pattie Sue"

Sherry Dee Kauffman
"Sherry"

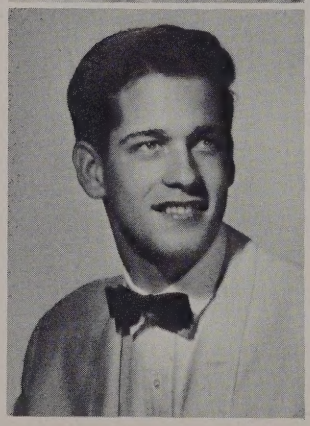

Beltrum Richard Kearns
"Bill"

Patsy Lee Keesee
"Patsy"

Barbara Anne Kelley
"Barbara"

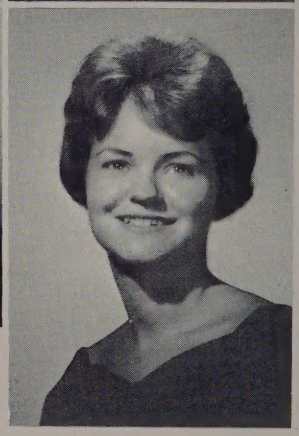

Johnnie Mae King
"Johnnie Mae"

Harry Shelton
Kyte
"Harry"

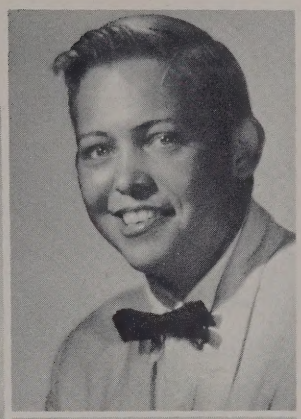

Fredrick Allen
Kullman
"Freddy"

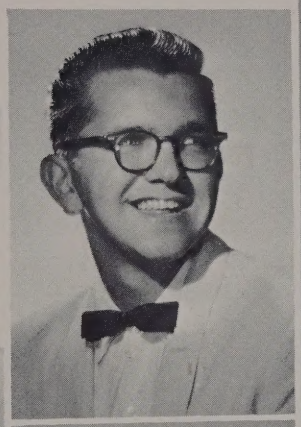

Ralph Lane
Koon
"Ralph"

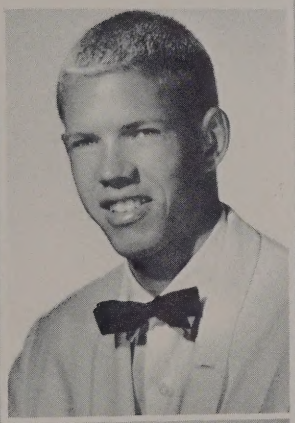

Bradley Watts
Kirk
"Brad"

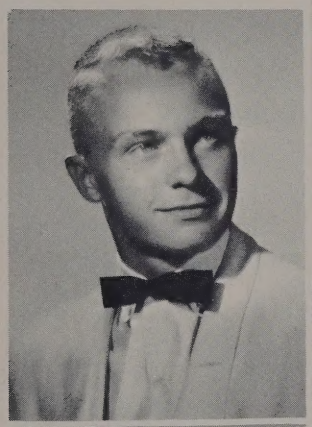

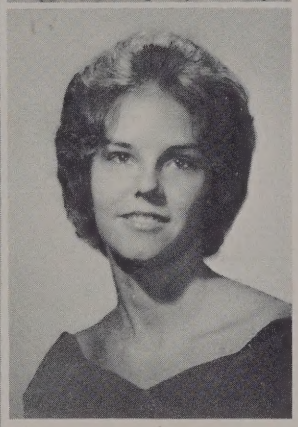

Betty Ann
Lane
"Betty Ann"

Nancy Carol
Lambert
"Carol"

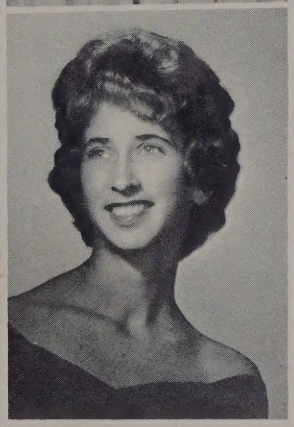

Janice Sue
Lambert
"Janice"

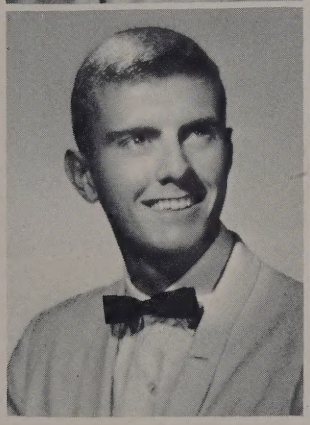

Samuel Hazen
Lamb, II
"Sammy"

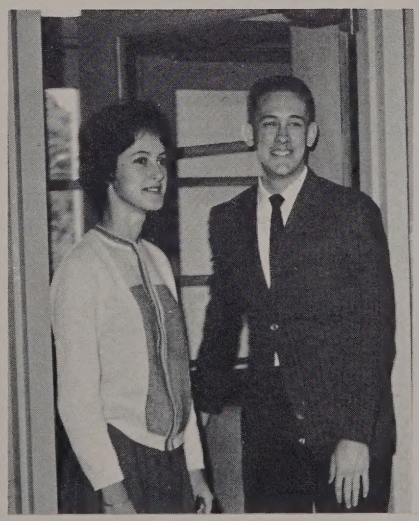

## Most Dependable

Marie Campen and Bob Weatherford

Charles Christopher
Lentile
"Chris"

Stephen Harter
Lawson
"Steve"

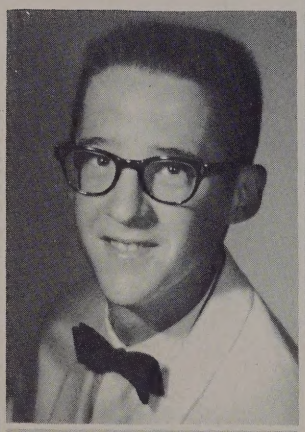

Elizabeth Caroline
Lawson
"Beth"

William Ford
Law
"Billy"

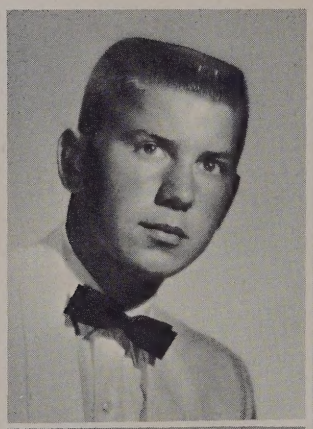

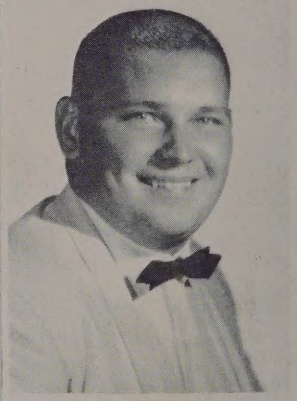

John Robert
Marshall, Jr.
"John"

Donna Lee
Lorance
"Donna"

Jo Ann
Long
"Jo"

Gay Diane
Litaker
"Diane"

Kris and Jutta show their Austrian dresses during an assembly program.

# SENIOR DRAMATISTS PRESENT "THE WHOLE TOWN'S TALKING"

Judith Carol Marshall
"Judy"

Milton Charles Martin, Jr.
"Milton"

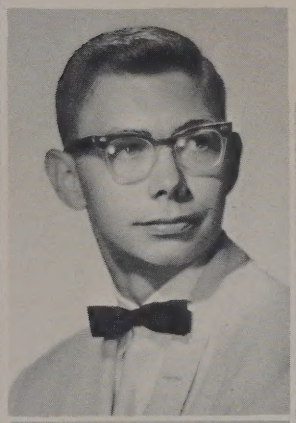

Charles Ray Massengill
"Charlie"

Beverly Darleen Maxwell
"Darleen"

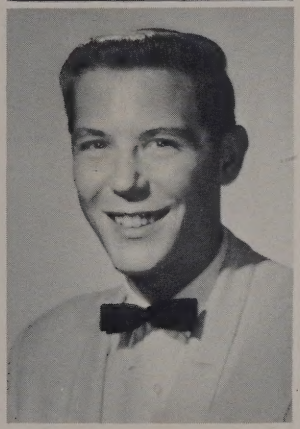

Michael Neale Mayo
"Neale"

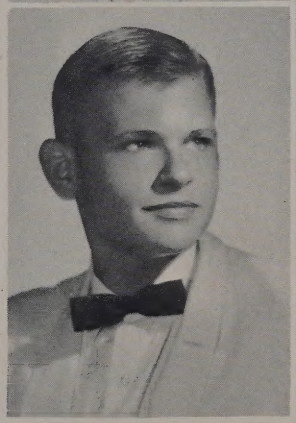

Joseph Raymond McCotter, Jr.
"Joe"

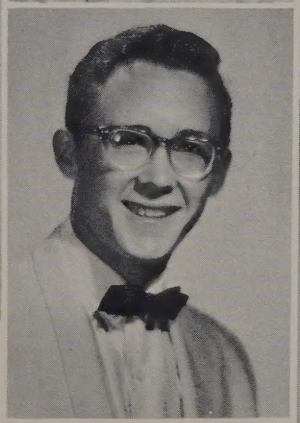

Bruce Edward McClay
"Bruce"

Betty Jean McCurdy
"Betty Jean"

# Most Talented

Grady Speers and Lynn Dunning

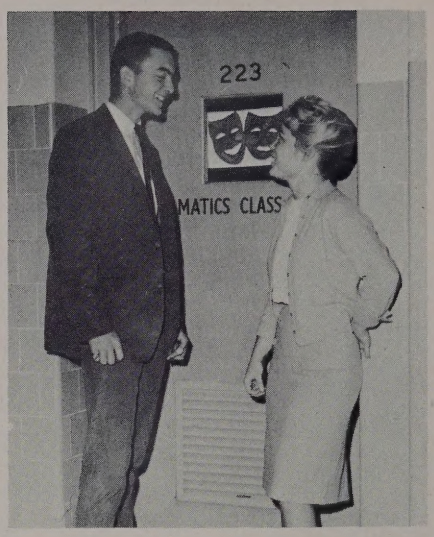


Gloria June McDonald
"Gloria"

Joan Diane McDowell
"Joan"

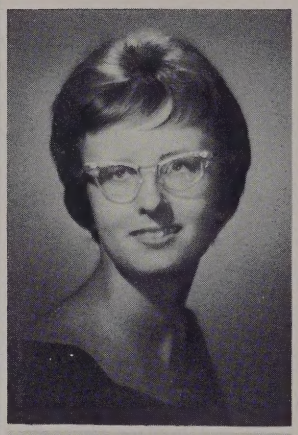

Warren Lee Middlesworth
"Warren"

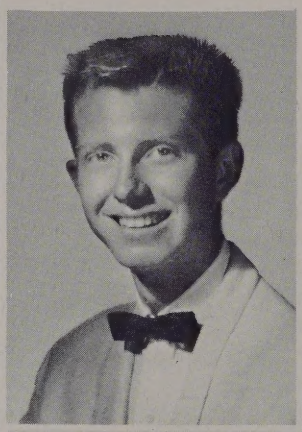

Michael Wade Miles
"Mike"

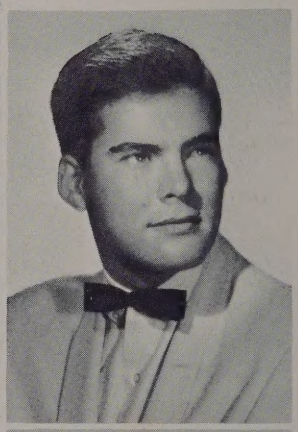

Linda Gail Miller
"Lynn"

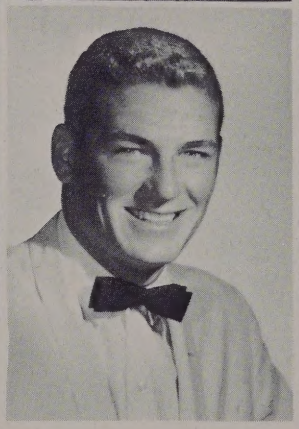

Thomas Edward Miltier
"Tommy"

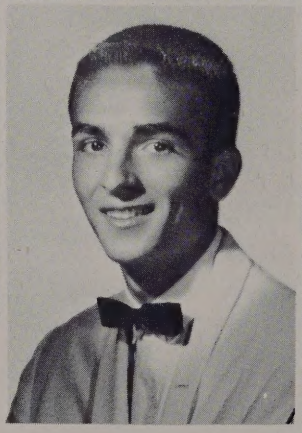

Daylard Elliot Minton III
"Dave"

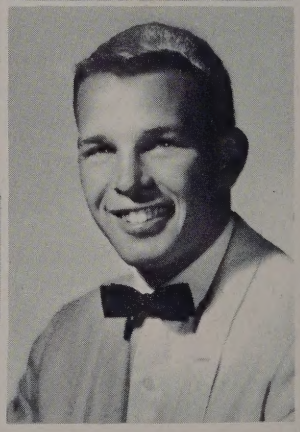

Robert John Monacelli
"Robert"

George Leon
Norton, Jr.
"Norty"

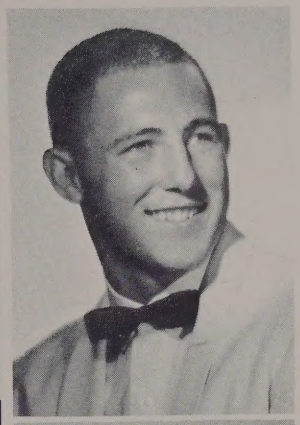

Margaret Idell
NeSmith
"Margaret"

Carolyn Lee
Neal
"Carolyn"

Richard Patrick
Mueller
"Dick"

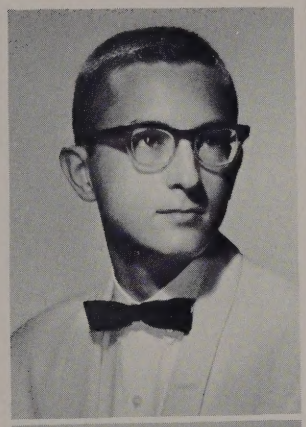

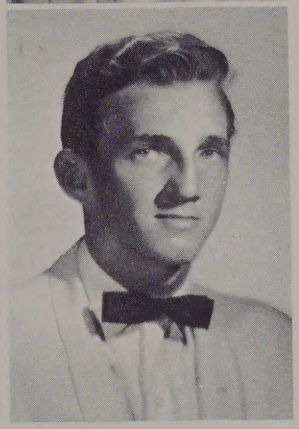

Randy
O'Neal
"Randy"

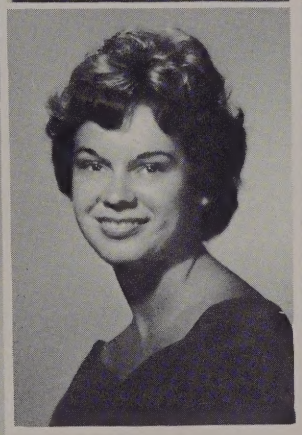

Mary Duncan
Oldfield
"Mary"

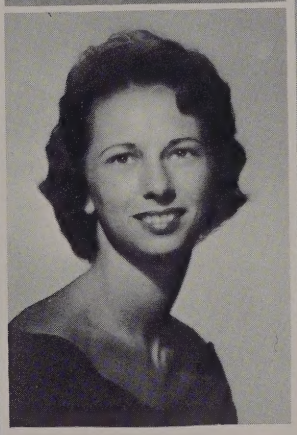

Judith Jean
O'Hara'
"Judie"

Vertrude Annie
O'Connor
"Vertrude"

## Most Popular

Martha Blanchard and Bobby Green

Rachael Imogene
Paitsel
"Rachael"

Ronald Hugh
Pack
"Ronnie"

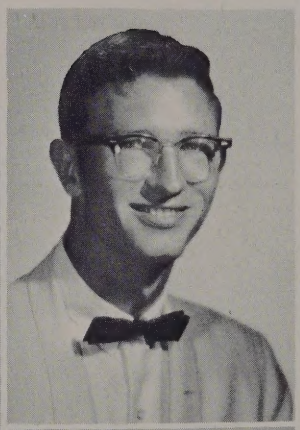

Ronald Haywood
Overton
"Ronnie"

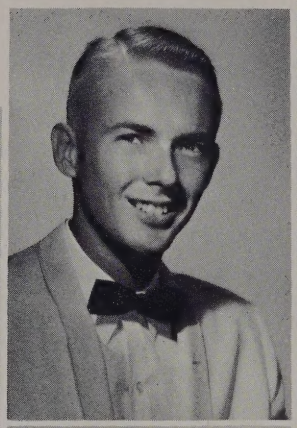

Mary Elizabeth
Otwell
"Beth"

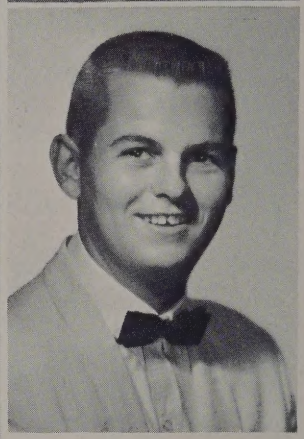

John Earnest
Pierce
"Johnny"

Constance Lee
Peterson
"Connie"

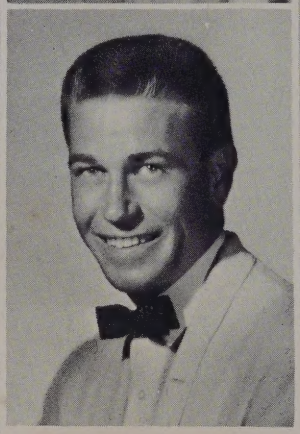

Lloyd Glenn
Perry
"Glenn"

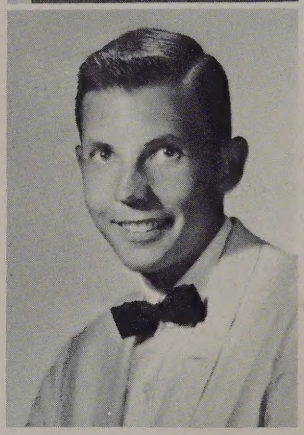

Forest Linwood
Parham
"Linny"

The person behind that familiar voice we hear every morning is our own Senior Milton Martin.

Winter blew in once again, bringing with it the holiday season, winter sports, and studying. During this season we enjoyed Christmas holidays, a needed respite from our continuous study. Winter sports were in full swing, and we turned out in large crowds to cheer our teams on to victory.

To us, however, winter signified study most of all. We somehow weathered the ending of the semester and its accompanying exams. We then started the second semester—our last in high school. The National Honor Society once again sponsored Career Day. Study was the main course underlying all surface activities. Through research papers, book reports, and regular homework we were gaining a fuller realization of the meaning of real work.

**Stephen Edward Poole**
"Steve"

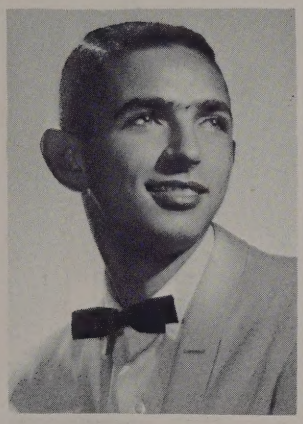

**Mary Debborah Powell**
"Debbie"

**Tillie Mae Price**
"Tillie"

**Gloria Ann Pritchett**
"Gloria"

**Judith Ann Proctor**
"Judy"

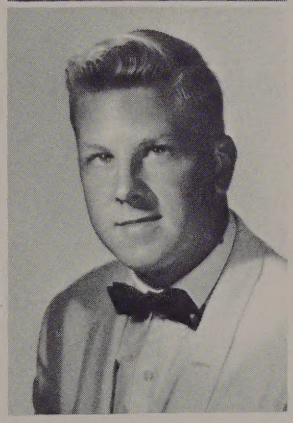

**William Russell Quillin**
"William"

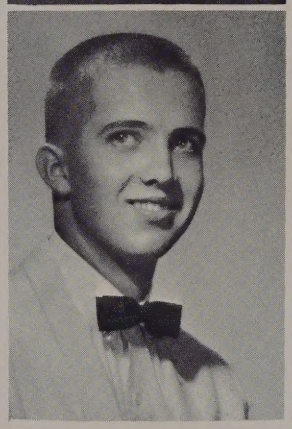

**Alvoid Dennis Quinn**
"Denny"

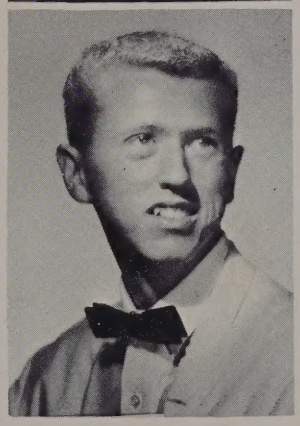

**Melvin Thomas Ragan, Jr.**
"Tommy"

# Most Athletic

Jody Bew and Arlene South

John Wesley Raymond, Jr.
"Johnny"

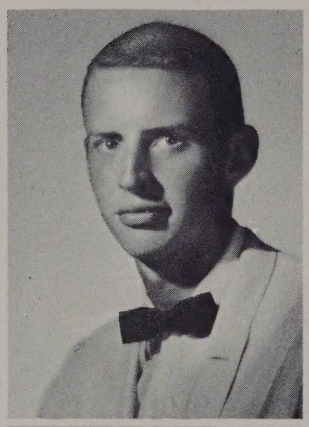

Betty Ruth Reaser
"Betty"

Paul Lance Reed
"Lance"

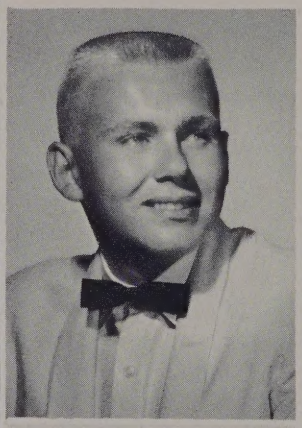

Frances Grace Reinhold
"Frances"

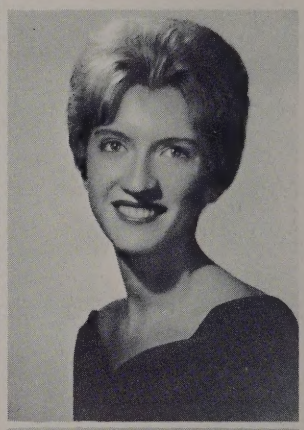

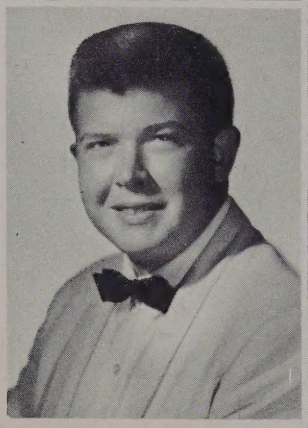

William Dwight Reynolds
"Dwight"

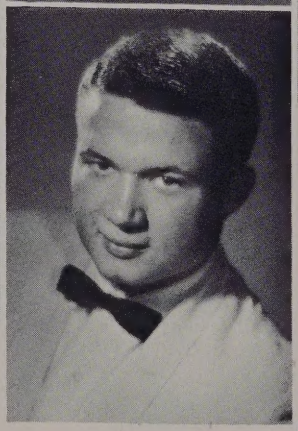

Calvin Betts Riddick
"Calvin"

Brenda Jane Riddleberger
"Brenda"

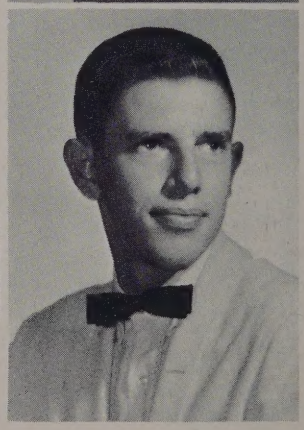

Dennis Michael Riddleberger
"Denny"

Hylah Virginia Roddenberry
"Hylah"

Thomas Washington Robinson
"Tommy"

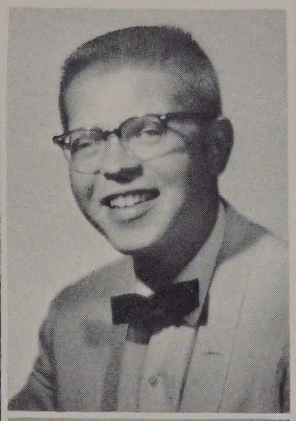

Patricia Ann Robinson
"Patty"

Blanche Marie Roberts
"Blanche"

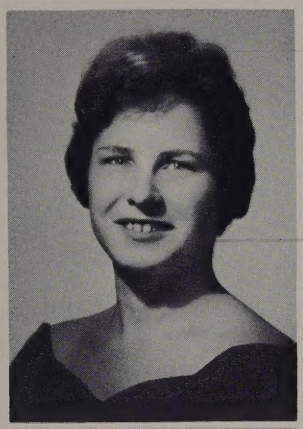

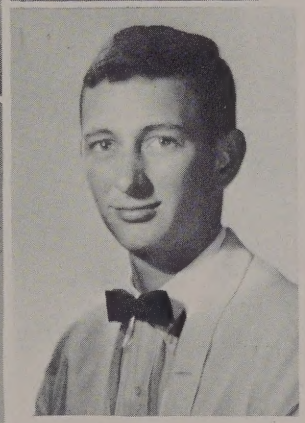

Robert Cutchin Rowland
"Bebe"

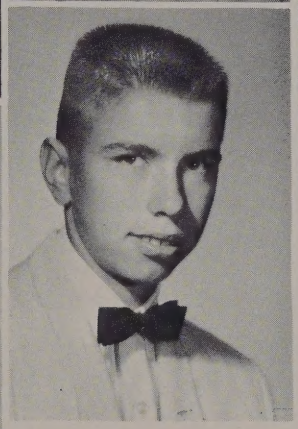

Russell Mitchell Row
"Russell"

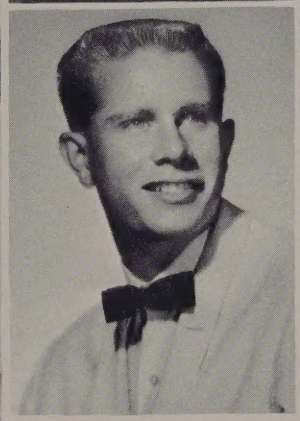

Edward Glen Ross
"Ned"

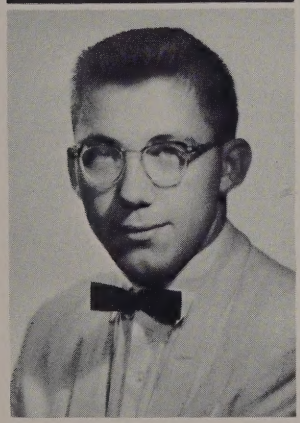

Mike Lawrence Rosekrans
"Mike"

## Most School Spirit

Beegie Harman and Frances Shunk

Judith Ann
Salem
"Judy"

Mary Virginia
Russell
"Ginna"

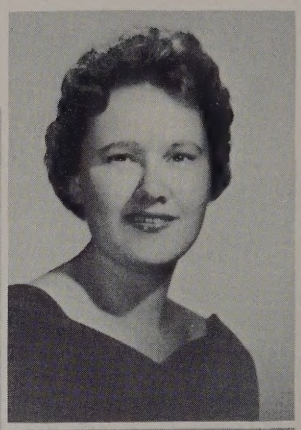

Willard Clair
Rudy
"Willard"

Robert Eugene
Rudy
"Eugene"

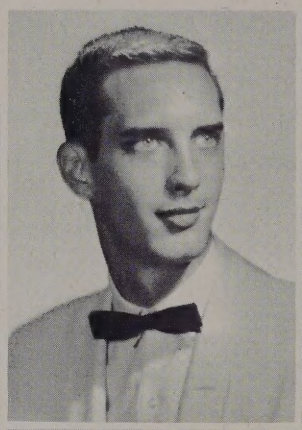

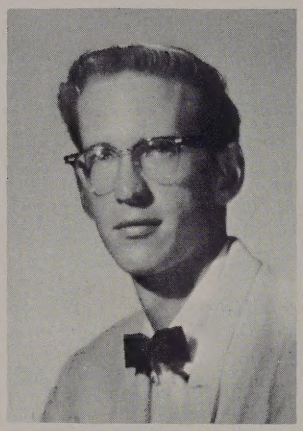

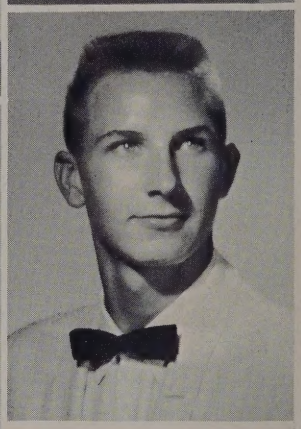

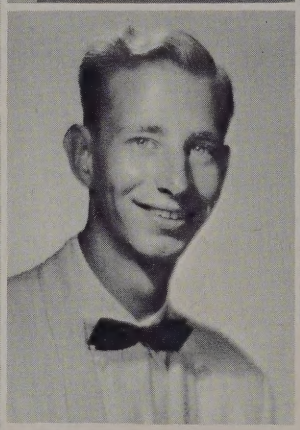

Calvin Aloysius
Schiemann
"Calvin"

Walter Carlyle
Savelle, II
"Carlyle"

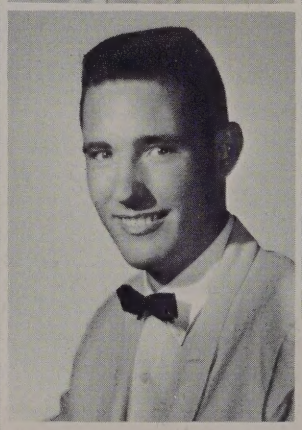

Leven Joseph
Saunders, Jr.
"Joe"

Glynn Ann
Satterthwaite
"Glynn Ann"

Senior girls do last-minute primping in the girls' basement before a Junior-Senior assembly.

# SENIORS EAGERLY AWAIT RESULTS OF COLLEGE APPLICATIONS

Beatrice Louise
Sears
"Bea"

Cheryl Lynn
Sedlacek
"Cheryl"

Charles Allen
Shaughnessy
"Charles"

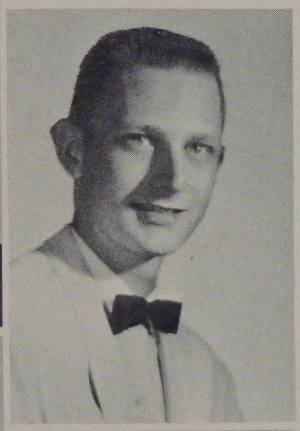

James Allen
Shelton
"Jimmy"

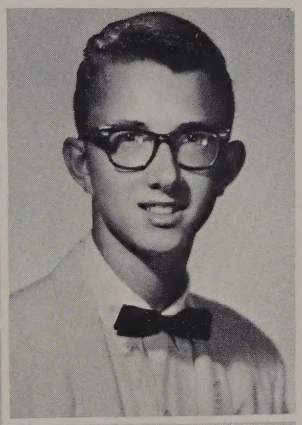

Betsy Lou
Sherrill
"Betsy"

Mary Ann
Sherrill
"Mern"

Frances Cecelia
Shunk
"Shunk"

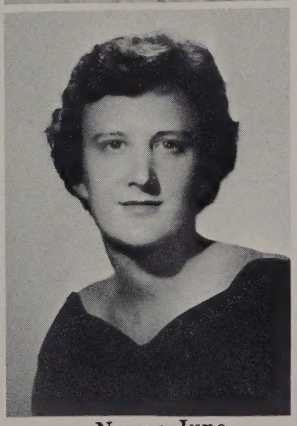

Norma June
Sivertson
"June"

# Wittiest

Jeff Gorfine and Frances Shunk

Harry Taylor
Sivils, III
"Harry"

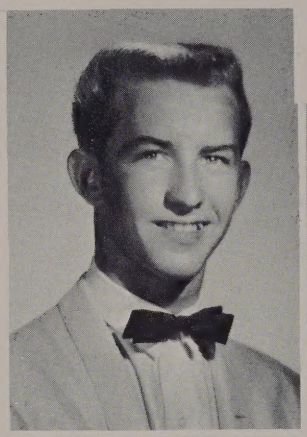

David Lee
Slaughter
"David"

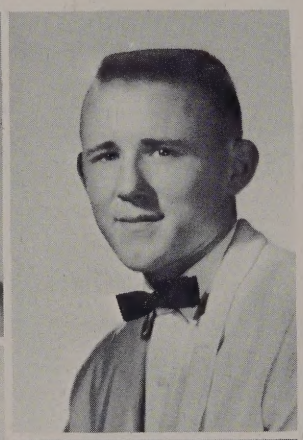

Ann Elizabeth
Slaydon
"Ann"

Ronald Stephen
Slezak
"Ronnie"

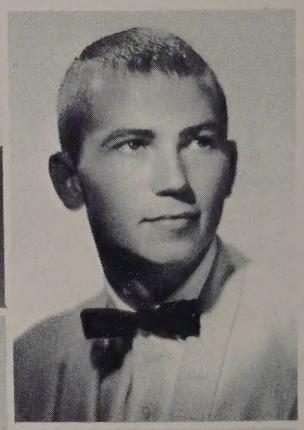

Beverly Anne
Smith
"Beverly"

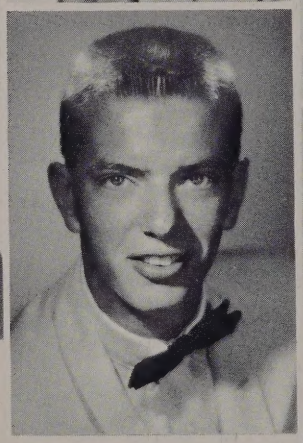

George Edward
Smith
"Eddie"

Judith Ellen
Smith
"Judy"

Judith Frances
Smith
"Judy"

Linda, Best of luck to you in your coming years at C.H.S. I certainly am glad I got to know you this year, you're really a sweet girl. Had a ball at the Jr.-Sr. with you. Hope to see you some next year and also this summer.
Best Wishes Always,
Robert

Linda: Best of luck always to a real nice girl. Always remember that 63 Jr. Sr.
Teddy

Linda Sue Smith
"Linda"

Robert Webster Smith, Jr.
"Robert"

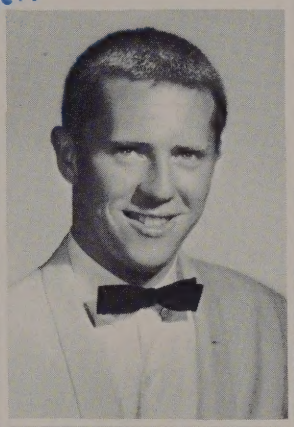

Theodore Melvin Smith, Jr.
"Teddy"

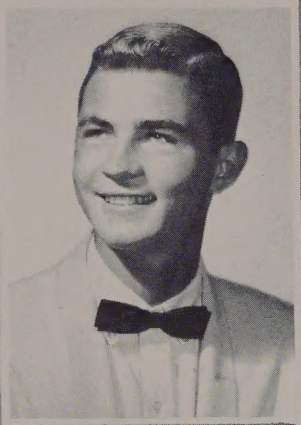

James Paul Soderquist
"Jimmy"

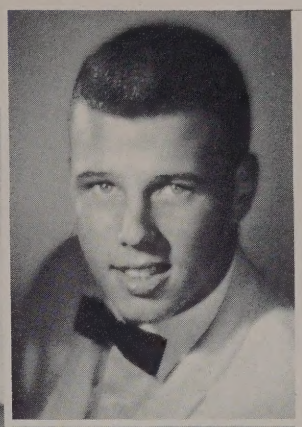

Beverly Ray Storr
"Bunny"

Christina Lee Starkey
"Tina"

Arlene Shannon South
"Arlene"

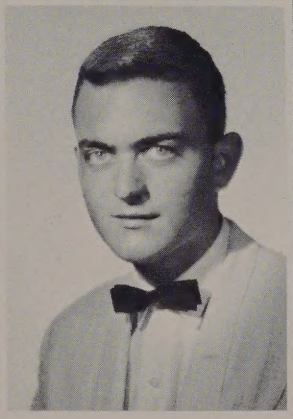

Henry Woodfin Grady Speers, III
"Grady"

## Iviest

Ricky Adams and Ginger Hanbury

Best always
Linda,
you surly deserve
all of the finer
things in life because
I think you are
truly a sweet girl
in all respects.
Stay the way
you are and have
a "ball" in your
last years at good
"ole" C.H.S.
Be good
and by now
Billy

**Bonnie Rae Talmadge**
"Bonnie"

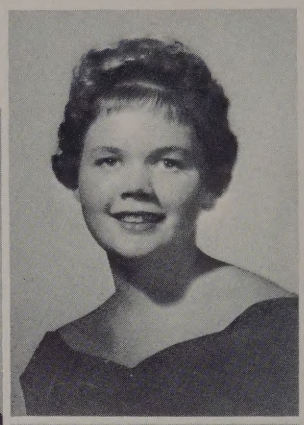

**Roxcie Ann Sumner**
"Roxcie"

**Nicholas Cobb Sucic**
"Nickie"

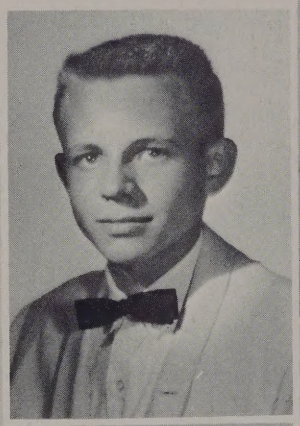

**Jerome Kendall Strickland**
"Jerome"

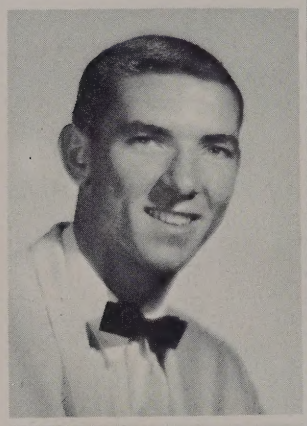

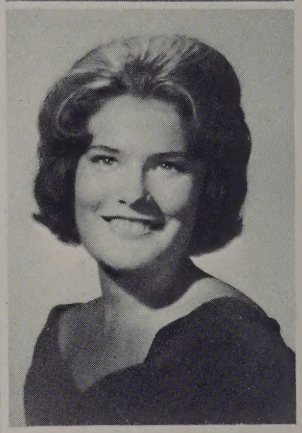

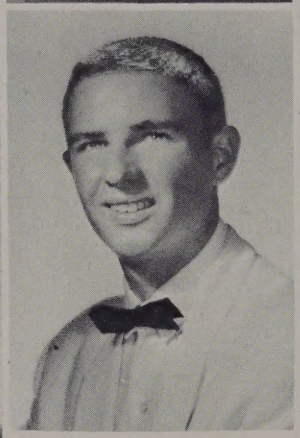

**Sandra Ceridwen True**
"Sandie"

**William Lewis Trimyer**
"Billy"

**Patricia Anne Townsend**
"Pattie"

**Barbara Diane Tolson**
"Diane"

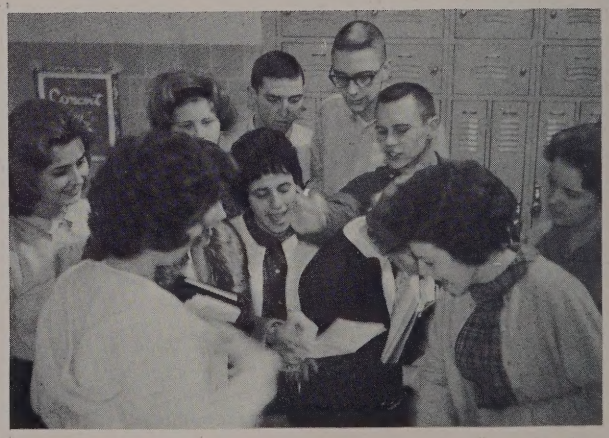

Something besides graduation seems to have caused a stir among these Seniors.

# GRADUATION BRINGS FORTH NEW CHALLENGES

Martha Raye Underwood
"Martha"

Amelia Irene Vaughan
"Irene"

Andrea Kaye Vick
"Kaye"

Donna Lou Ward
"Donna"

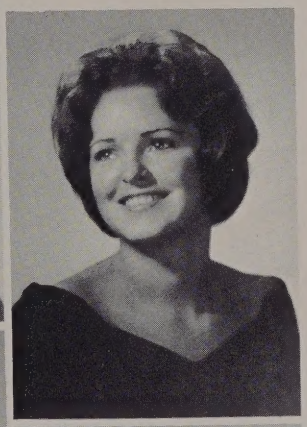

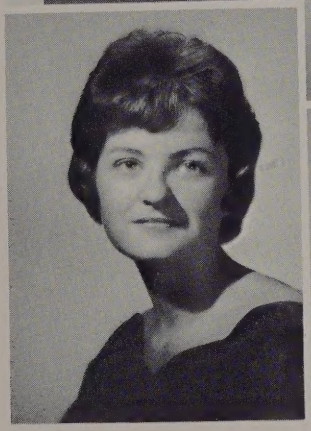

Mary Jo Walker
"Mary Jo"

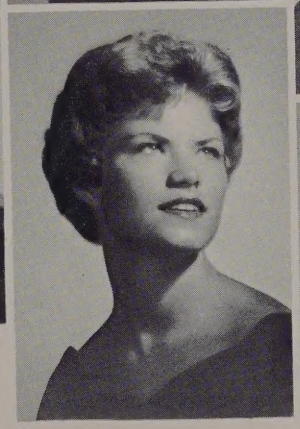

Mary Lynn Watson
"Mary Lynn"

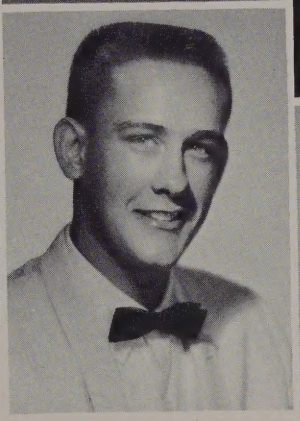

Robert Arnold Weatherford
"Bob"

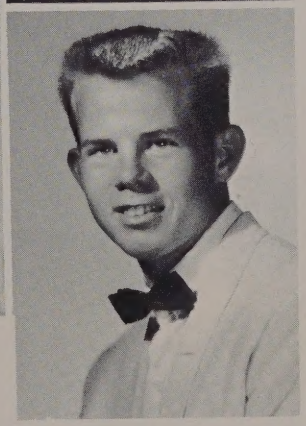

Alan Philip Weatherly
"Phil"

Lawrence Burnell Whitmore
"Larry"

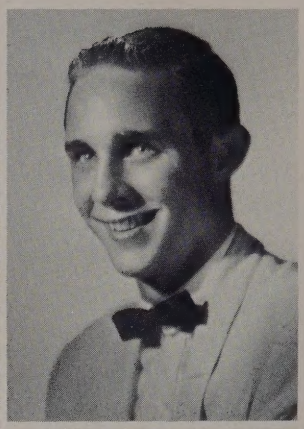

Cherryl June Whitley
"Cherryl"

Brenda Anne White
"Brenda"

Annette Marie Welch
"Annette"

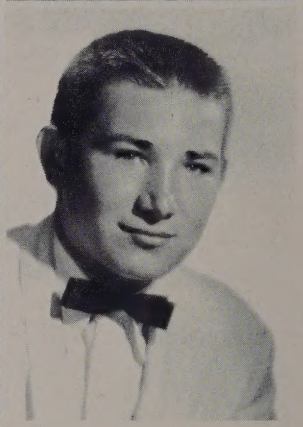

Roy Lester Williams
"Lester"

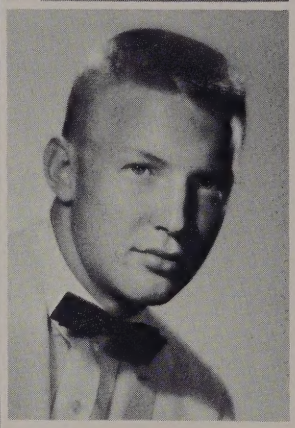

William Edward Williams, III
"Bill"

Marjorie Geneva Williams
"Neva"

Evelyn Louise Wilkins
"Tootie"

At last June came with the final whirl of work and activities. These were the days which we had eagerly anticipated, and now they became the days that we wished to prolong. During the final weeks we realized more fully what Churchland had meant to us. At Graduation we arose with our final tribute:

"Churchland High, through all the ages,
We will loyal be;
By thy guidance we shall prosper
and our faith in thee.
Strong in spirit, striving forward,
We as students stand.
Hail to thee, O Churchland High School,
Best in all the land."

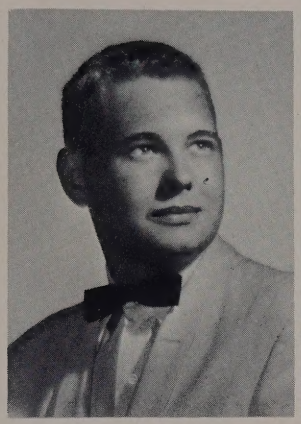

**William Morrow Willis**
"Bill"

**Catherine Jean Wilson**
"Jean"

**Eleanor Hope Woodruff**
"Bebe"

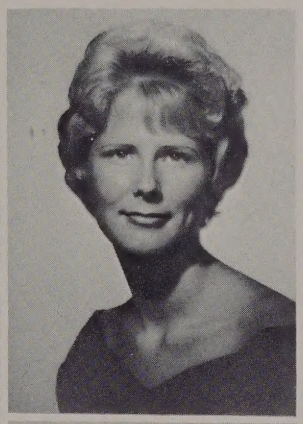

**Arthur Jefferies Woody**
"Artie"

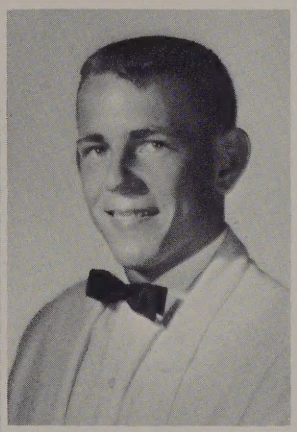

**Roger Enoch Wood**
"Roger"

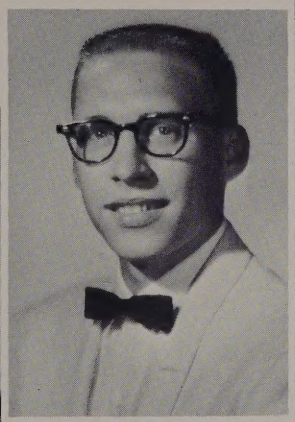

**Terry Wilson**
"Terry"

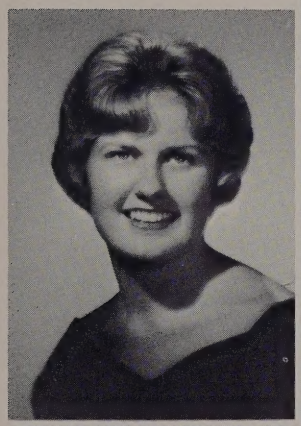

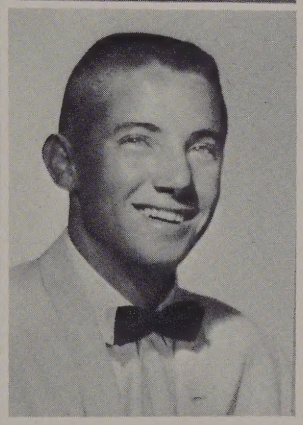

**Mikel Clayton Wynn**
"Mike"

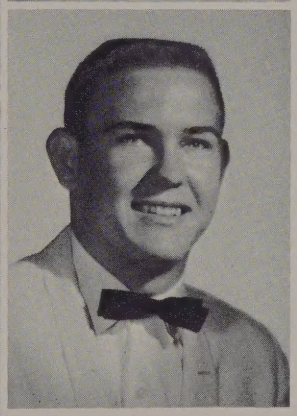

**Conely Clegg Wright**
"Clegg"

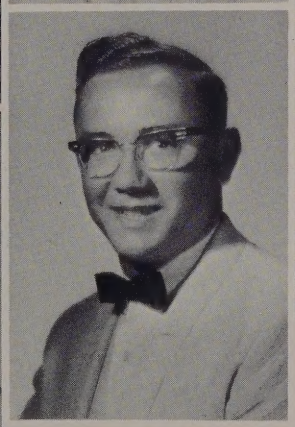

**Thomas Joseph Worrell, Jr.**
"Tommy"

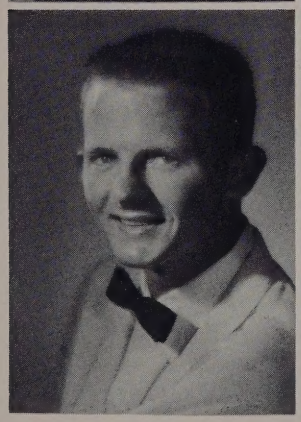

**Edward Thearl Wooten**
"Thearl"

# NATIONAL HONOR SOCIETY

Jimmy Soderquist—**President** and Mr. Moore—**Sponsor.**

Consisting of ten per cent of the members of the Senior Class, the National Honor Society members are a reflection of the four qualities of the organization — Scholarship, Leadership, Service, and Character.

Functioning as a service organization, the Honor Society well supported this aim during the year. The members started the year off by serving as hosts for the Music Listening Club. By sponsoring the assembly programs throughout the year and by sending out semester Honor Roll letters, the society further carried out this phase of its purposes.

In support of a scholarship fund to be given to one of the members, the Honor Society sponsored a "coat check" at the home basketball games and sold candy.

The biggest event of the year came in April with the tapping of the next year's Honor Society members which was followed by an induction tea for members, parents, and faculty.

Cynthia Cummings, Bill Williams—**Vice President,** and Susan Benton.

Nancy Bower and Anne Bowen.

Lois Helmbold, Linda Butler, and Milton Martin.

Cheryl Sedlacek and Rachel Paitsel.

Joe McCotter, Gayle Atwood, Marie Campen—Treasurer, and Richard Mueller.

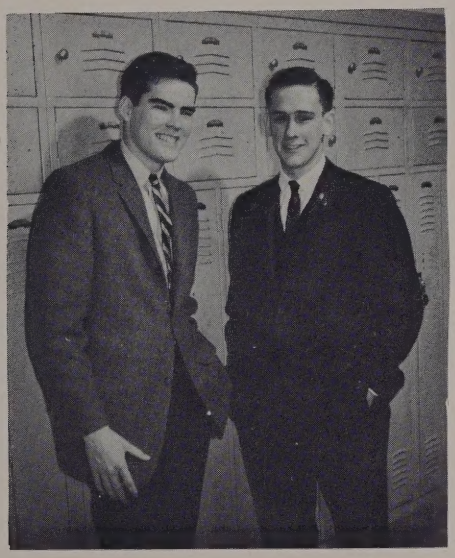

Michael Miles and Bob Weatherford.

Diane Cross, Billie Cuthriell, and Chris Coggins.

Brenda Cerza, Brenda White, and Sherry Kauffman —Secretary.

Beth Lawson, Mary Mac Blanchard, and Beth Otwell.

MR. & MISS CHURCHLAND
BOBBY GREEN and CAROLE BRITT

The beautifully decorated stage provided an impressive setting for the contest.

**RUNNERS-UP**
Mary Ann Sherrill and Skelly Cummings

Arlene South makes that last minute touch before her number is called.

Waiting in the wings, Diane Cross, Sharon Martin, Mercie Vick, Carole Britt, and Pam Herbener are caught by the photographer before going on stage.

Carole Britt carefully listens to Mr. Satterthwaite, Master of Ceremonies, as he reads her questions.

# THESE WE HONOR

**SCHOLASTIC TEAM**
Matt Williams, Bobby Jackson, Judy Kramer, Michael Miles, Linda Roberts, Richard Mueller, Michele Loizzi, Alan Hasty.

**UNITED STATES SENATE YOUTH PROGRAM**
Michael Miles

**COMMENDATION FROM NATIONAL MERIT SCHOLARSHIP CORPORATION**
Milton Martin, Donna Lorance, Bill Willis, Lois Helmbold.

**STATE FINALIST — BETTY CROCKER HOMEMAKER OF TOMMORROW**
Sherry Kauffman

**SEMI-FINALIST BLAND MEMORIAL MUSIC SCHOLARSHIP**
Betty Darden

**ALL-STATE BAND**
Front row: Leslie Reading, Waverly Smith, Back row: Jo Ann Long, June Sivertson.

**CHAPLAIN OF TIDEWATER DISTRICT HI-Y — TRI-HI-Y CONFERENCE**
Martha Blanchard

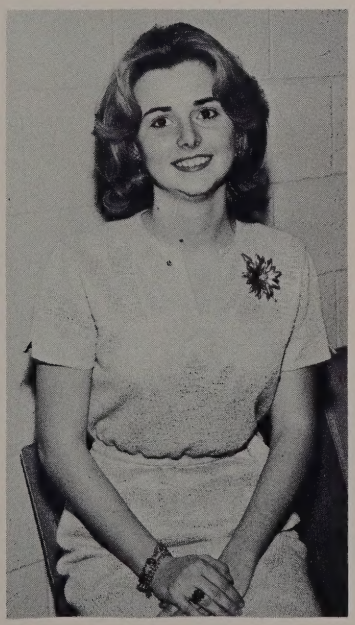

**I.C.T. DISTRICT PARLIAMENTARIAN**
Roxcie Ann Sumner

**AZALEA ATTENDANT**
Bebe Woodruff

## DEBATE TEAM

**Seated:** Milton Martin, Michael Miles. **Standing:** Richard Marker, Richard Mueller, Skippy Rawl.

## LINEMAN AND BACK OF THE YEAR

Bobby Green and Kenny Currie

## AMERICAN LEGION GIRLS' AND BOYS' STATE

Mary Mac Blanchard, Carlyle Savelle, Diane Cross, Jeff Gorfine, Martha Blanchard.

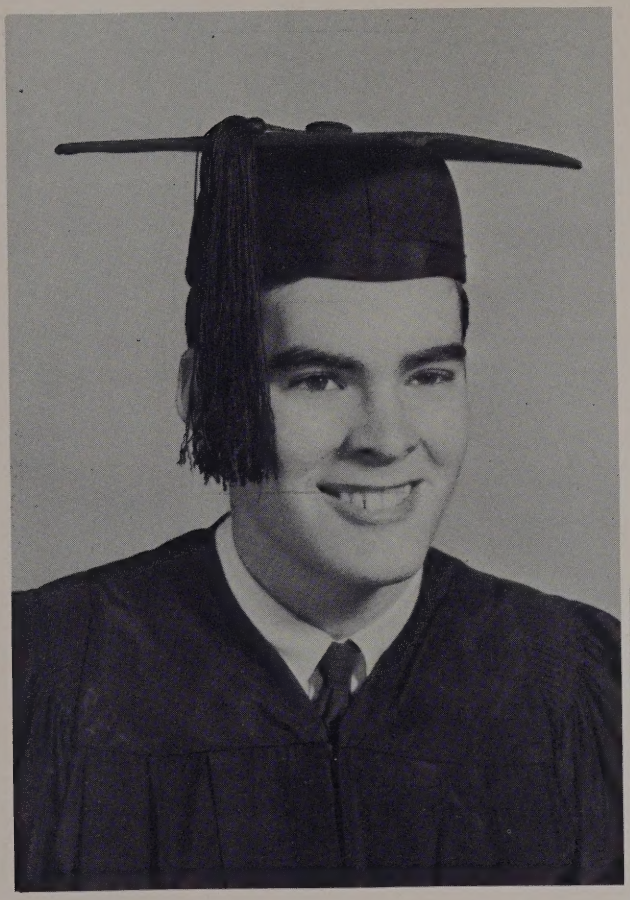

# VALEDICTORIAN

Michael Wade Miles

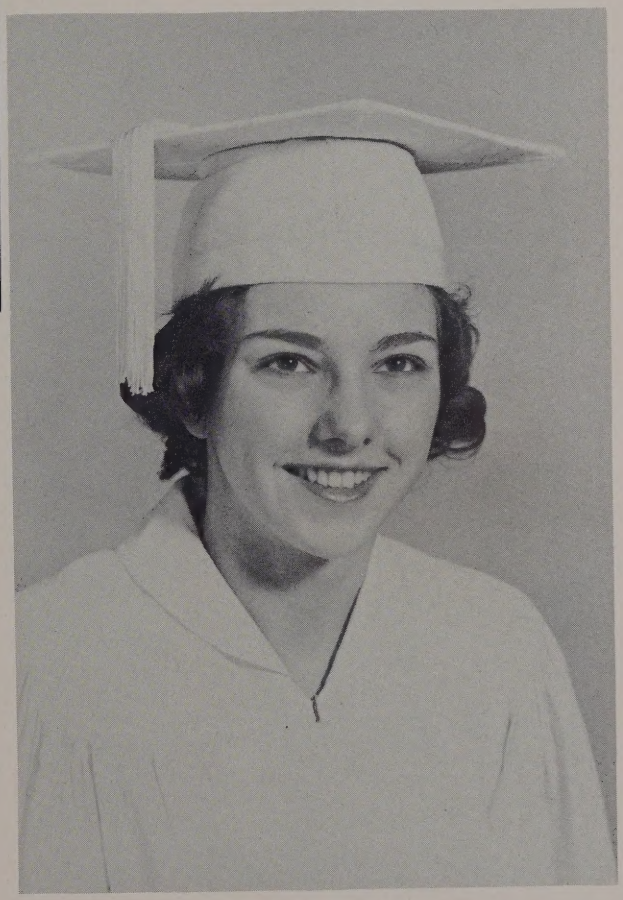

# SALUTATORIAN

Sherry Dee Kauffman

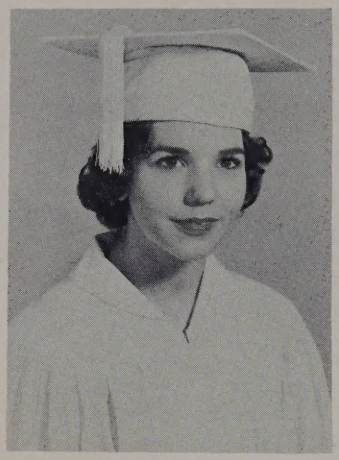

Gayle Atwood

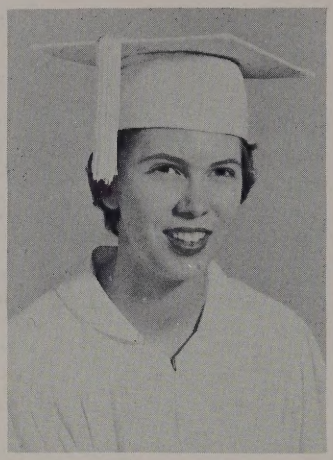

Susan Benton

Mary Mac Blanchard

Nancy Bower

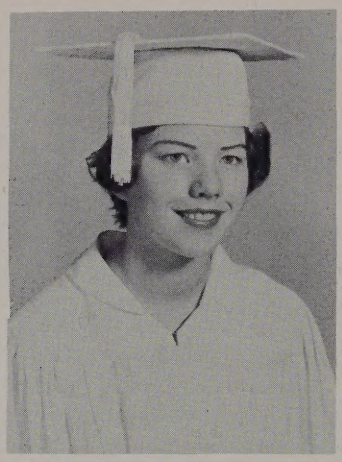

Anne Bowen

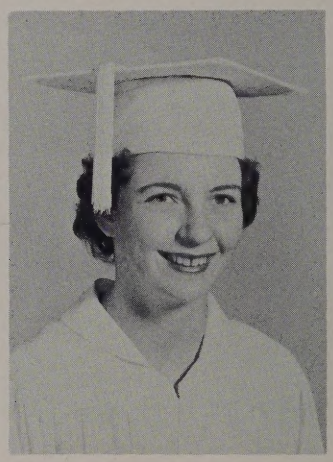

Linda Butler

Kris Campbell

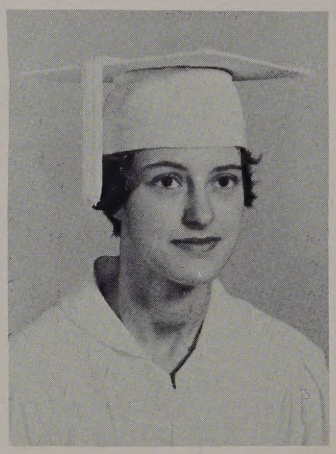

Marie Campen

Brenda Cerza

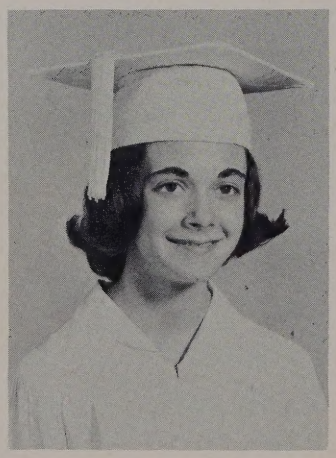

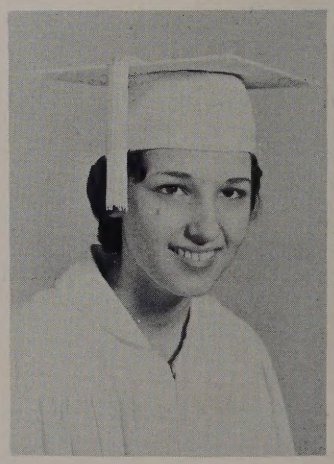

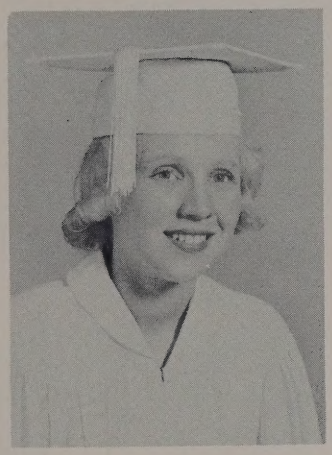

Chris Coggins

Diane Cross

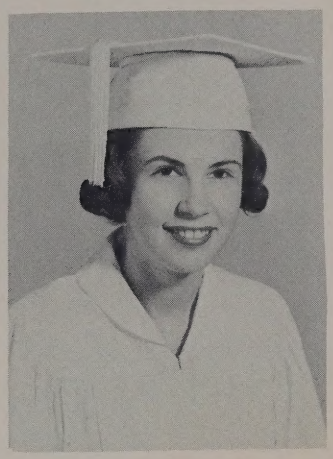

Cynthia Cummings

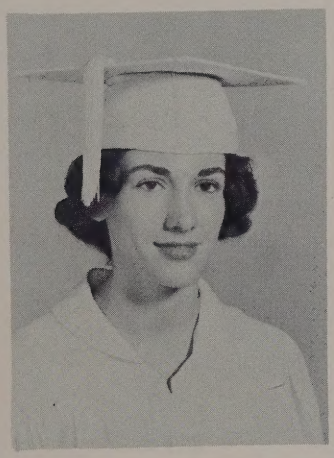

Billie Cuthriell

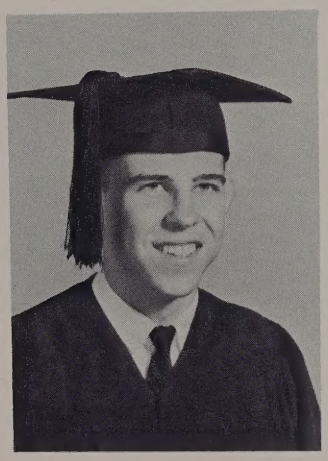

John Davis

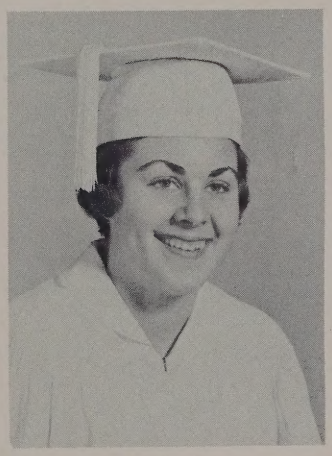

Ginger Hanbury

Lois Helmbold

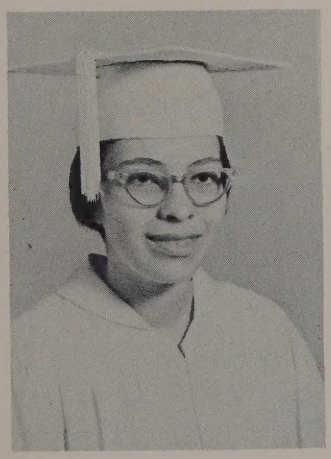

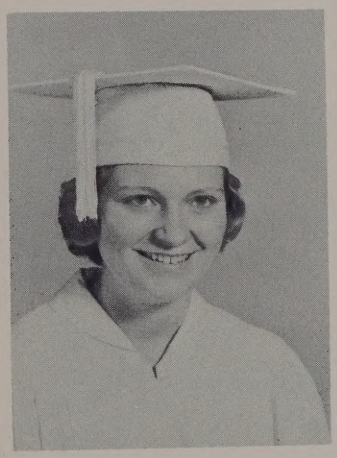

Lorraine Hibbs

Shirley Hovermale

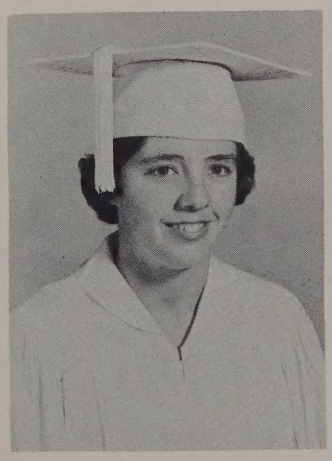

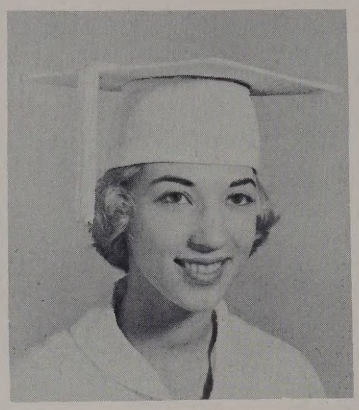

Mary Howard

Beth Lawson

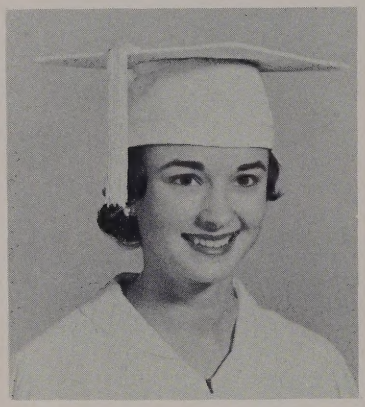

Donna Lorance

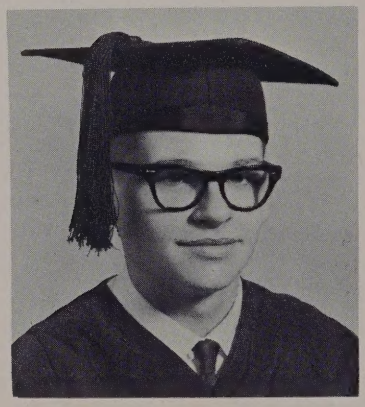

Joe McCotter

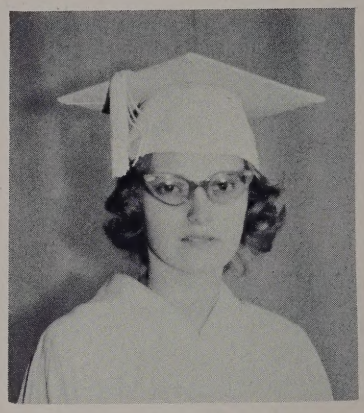

Judy Marshall

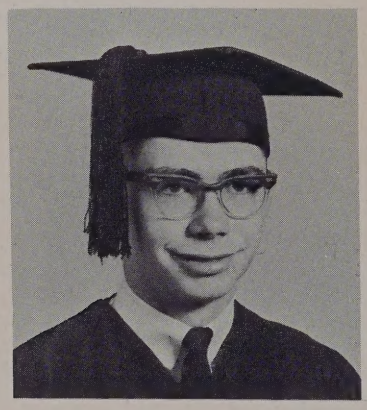

Milton Martin

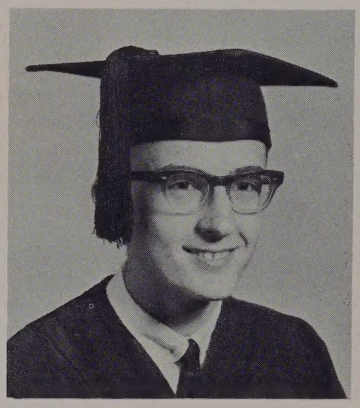

Richard Mueller

Beth Otwell

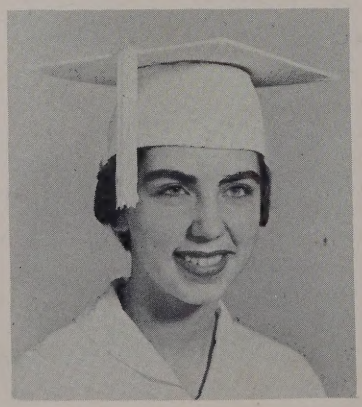

Rachel Paitsel

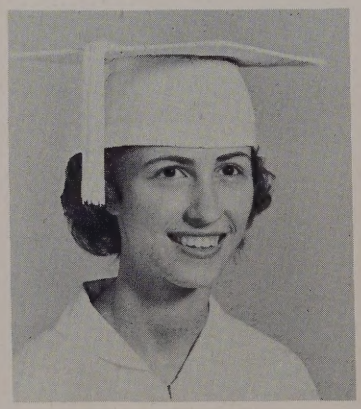

Connie Peterson

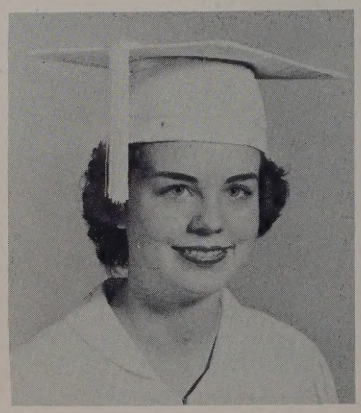

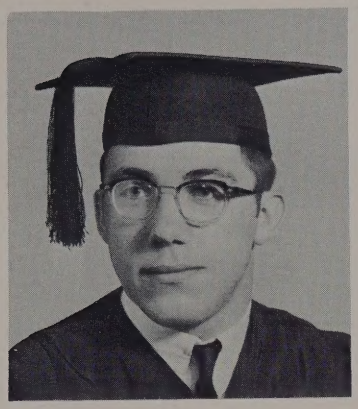

Mike Rosekrans

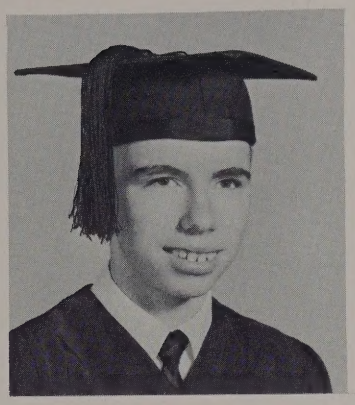

Russell Row

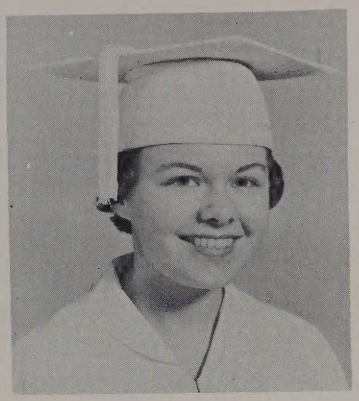

Bea Sears

Cheryl Sedlacek

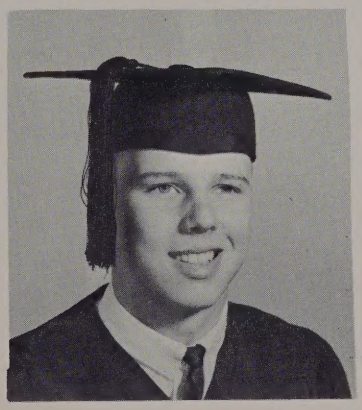

Jimmy Soderquist

Beverly Storr

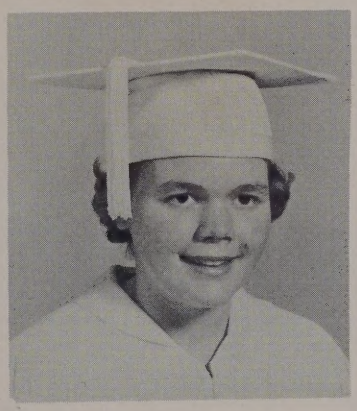

Bonnie Talmage

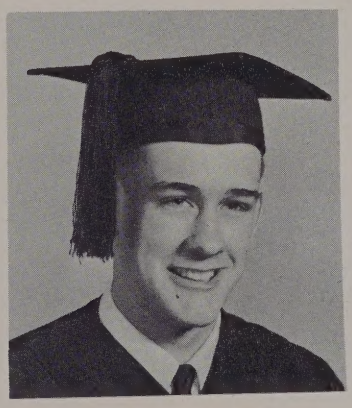

Bob Weatherford

Brenda White

Bill Williams

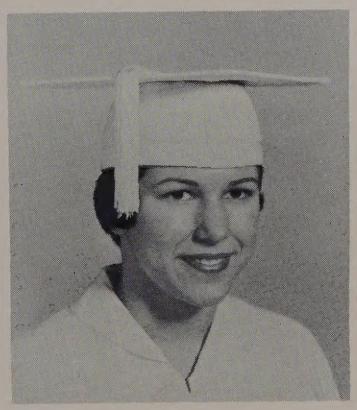

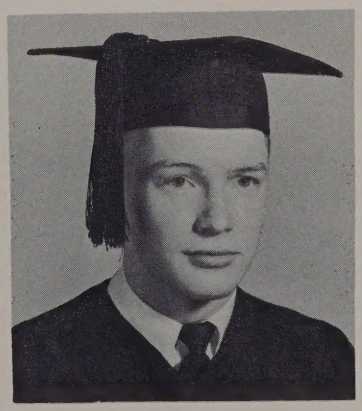

# BASEBALL

Possessing a strong hitting attack and a superior pitching staff, the Trucker nine were among the top teams of the Eastern District. The team, featuring seven returning starters, outclassed opponent after opponent. Displaying sound fundamentals and an experienced team, Churchland had one of its best teams in many years. Excellent playing and good sportsmanship made them a true credit to the school. With many boys returning next year, the team is sure to represent Churchland as a top contender for the district title once again.

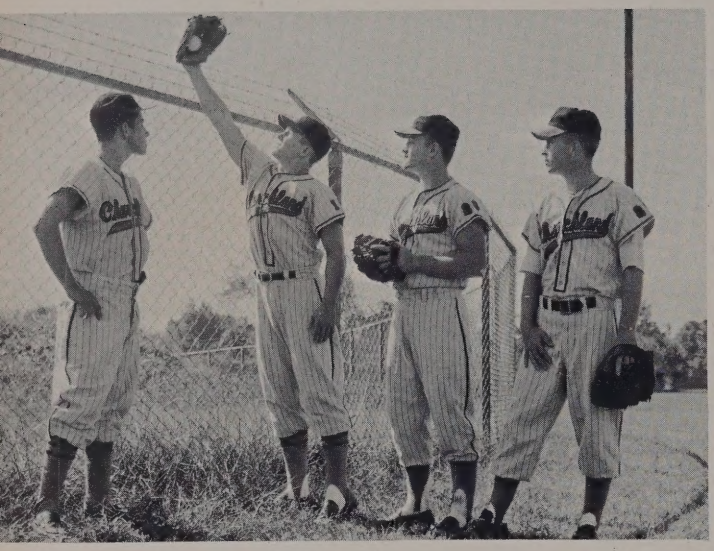

**OUTFIELDERS:** Randy Williams, Ken Currie, Ken Atkinson, Glenn Perry.

Manager Gary Estes with Coach Charles Bolton.

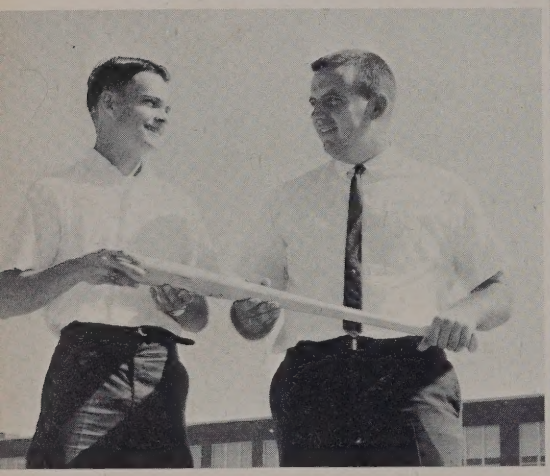

**INFIELDERS**—Jeff Gorfine, Marvin Barnes, Hank Harris, Jay Jackson, Dick Weatherford, Bob Weatherford.

**SENIORS:** Eddie Smith, Bob Weatherford, Glenn Perry, Denny Riddleberger, Jeff Gorfine.

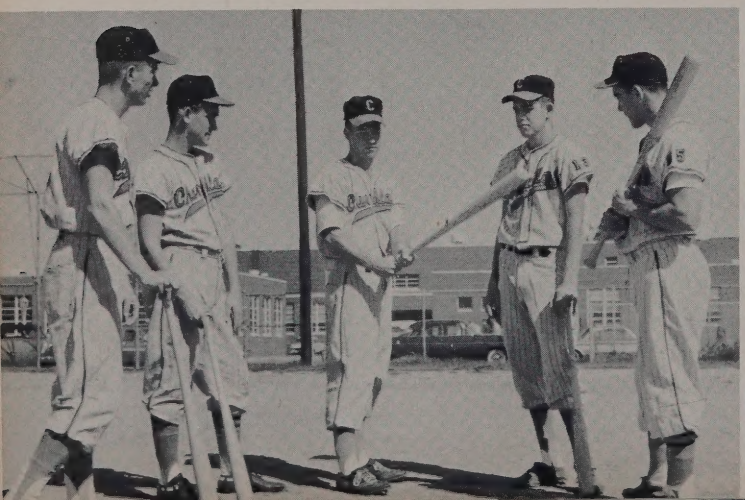

**PITCHERS AND CATCHER:** Denny Riddleberger, Dick Balderson, Danny Spaugh, Tommy Dickens, Eddie Smith.

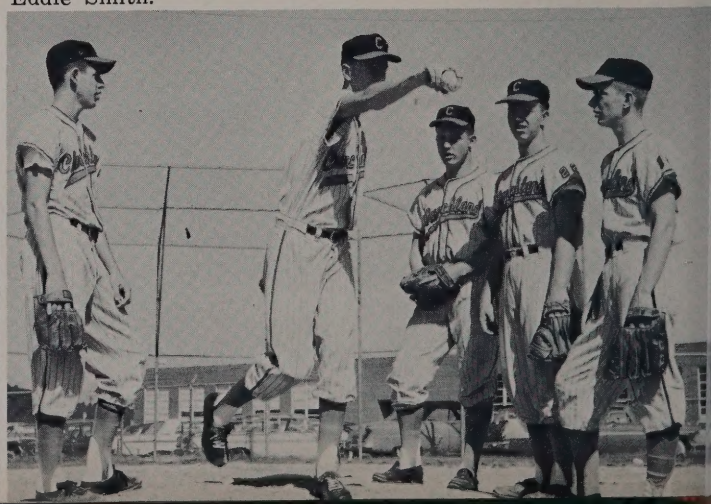

Jeff Gorfine tags Eddie Smith out as Bob Weatherford backs up the play.

Jay Jackson prepares to swing with Tommy Dickens behind the plate.

Dickie Balderson looks toward first base as Dick Weatherford holds Glenn Perry on.

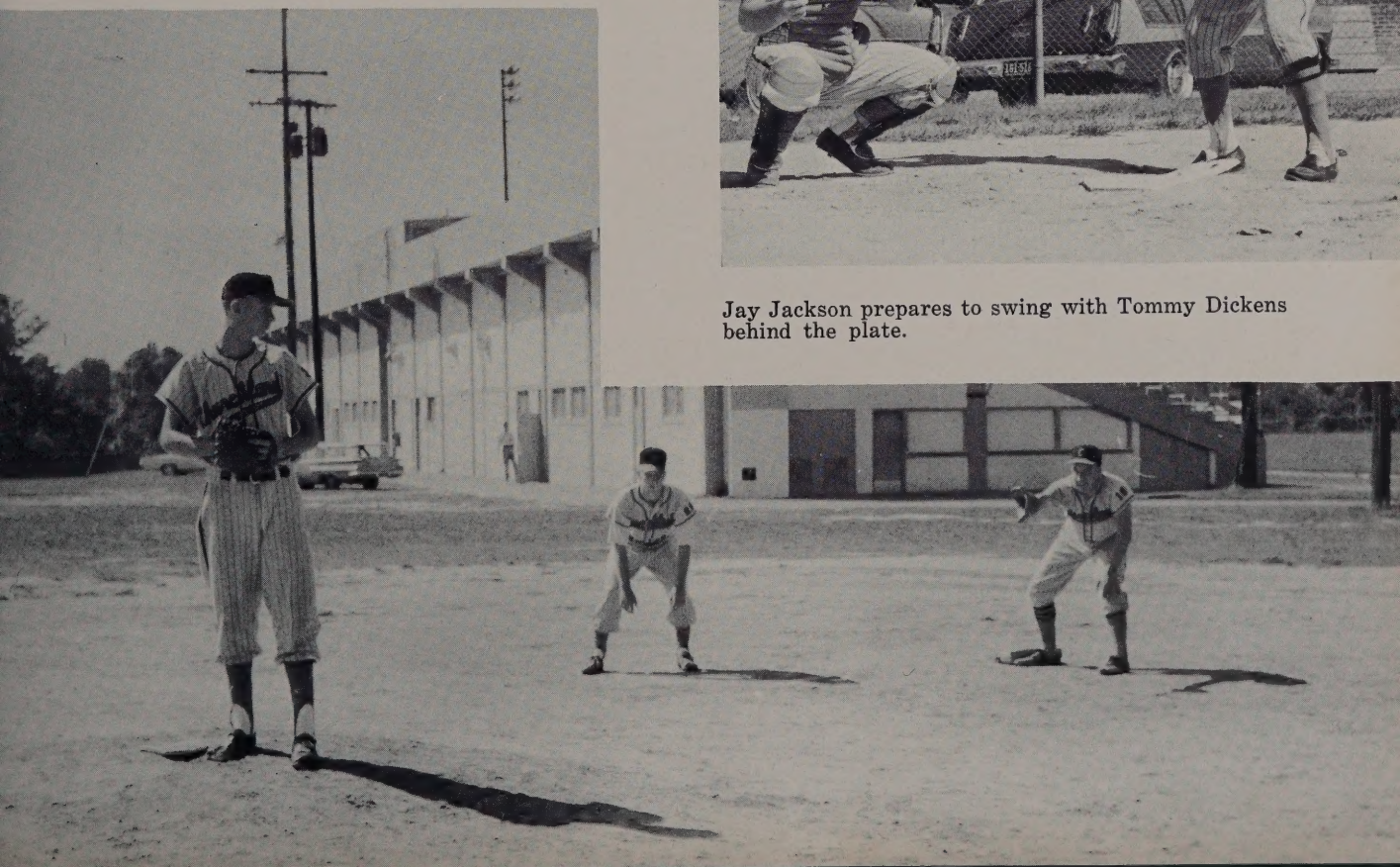

# TRACK

Not to be outdone by the other sports, the track team finished high among district contenders. Displaying a group of talented athletes, Churchland sent many fine prospects to the Eastern District Meet. Defeating many tough competitors this spring, they represented Churchland well. Possessing a team with experienced competitors, the Truckers were strong in every event, and with many performers returning next year, the team should prosper once again.

**FIELD MEN: Front row:** Buddy Sivils, Roger LeSoine, Ray Austin, George Constantinides, Bill Joe Waldo. **Back row:** Ted Bowen, Milton Miller, Donald Major, Joe Saunders, Paul Cummings, Jack Brown, Jack Page.

**DASH MEN:** Leonard Ray, Steve Poole, Lynn Turner, Ashley Beedie, Nicky Psimas, Terry Helms, Marty Martin, Jimmy Pitt.

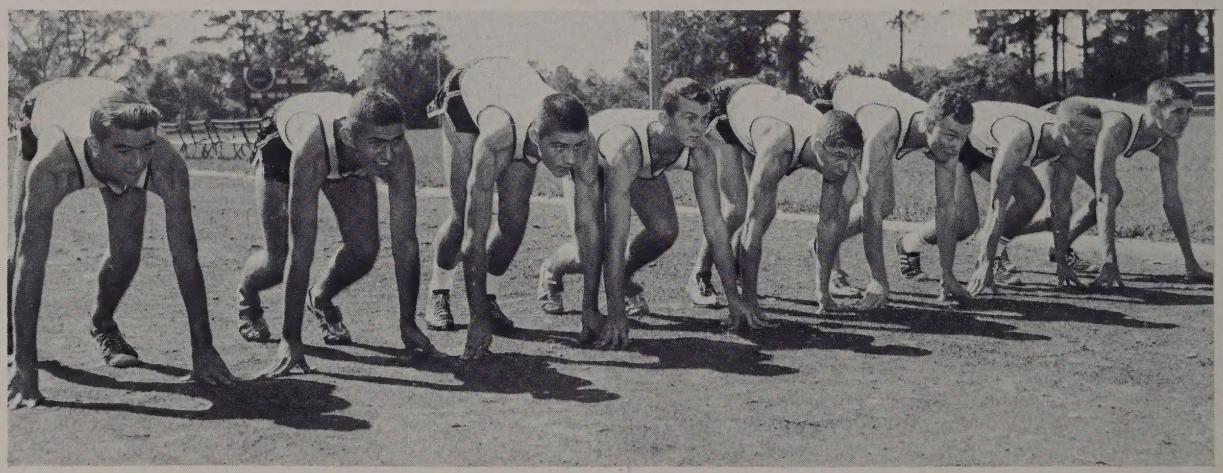

**DISTANCE MEN AND HURDLERS: Front:** Mel Kunkle, Skelly Cummings, Ricky Hill, Gary Lawson, Johnny Davis, Bill McGlaughon. **Standing:** Boyd Pace, David Tynch, Allen Drewry, Larry Nanney.

**CROSS-COUNTRY TEAM, Front Row:** Ted Clements, Allan Drewry, Robert Armstrong, Henry Brown, Mike Gompf, Herb Hanneman, Bruce McClay. **Back Row:** Don Griffin, Bill McGlaughon, George Pittman, Morris Branch, Boyd Pace, Jim Gaskins, Ricky Branch, Coach Lawyer.

Ricky Hill and Bill McGlaughon clear the hurdles to gain two places for Churchland.

Coaches Ken Burgess and Ellie Fearing.

Jack Brown clears the bar in typical winning form.

# GOLF

Living up to pre-season predictions, the Trucker golf team dominated play in the Eastern District this season. With many experienced performers returning, the team polished off opponent after opponent. Receiving strong individual performances from each member, the team played in the fashion that has made Churchland's golf teams among the best in the state.

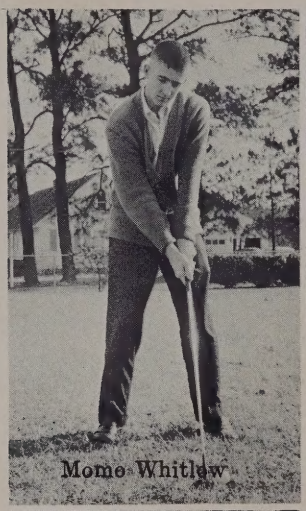
Momo Whitlew

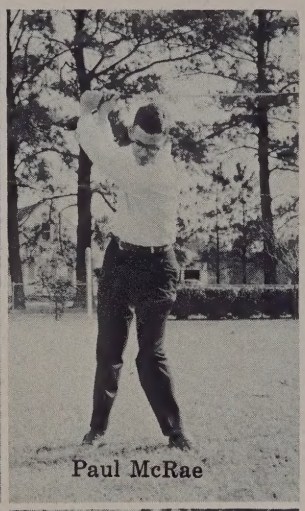
Paul McRae

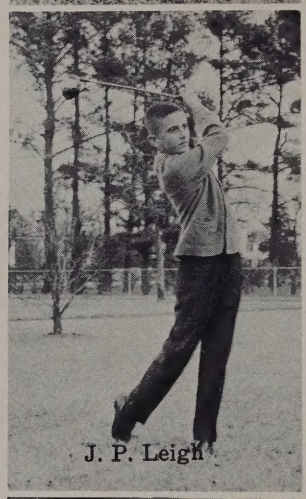
J. P. Leigh

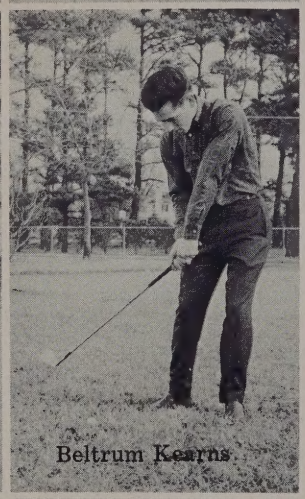
Beltrum Kearns

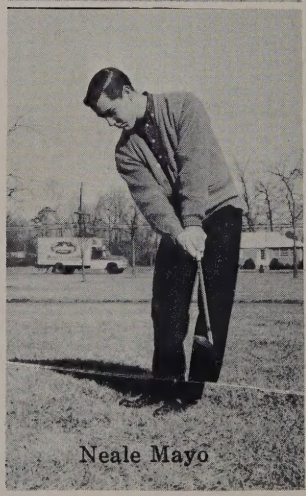
Neale Mayo

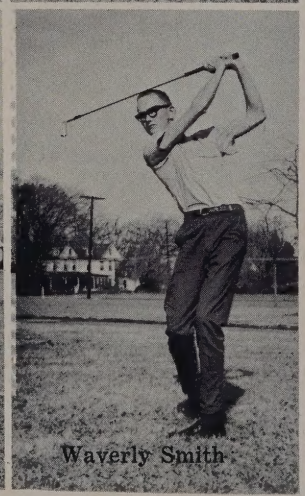
Waverly Smith

Co[illegible] Smith

**STATE CHAMPION**
Mike Wynn

To Sonia:
Best wishes to you in future:
hope I have you again next year
Mr. Sobel

# TENNIS

Coach Lichok

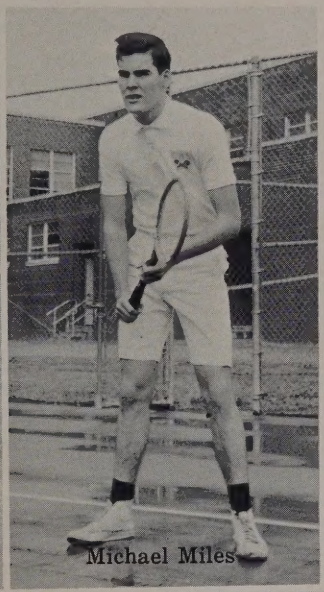
Michael Miles

As spring came, so came many fine achievements for our tennis team. With a host of primed players returning, Churchland met every opponent with hard and determined play. The result of this splendid effort was seen as the team bested many fine foes. It is through exhibitions like this, that the Churchland tennis team has earned the respect of every team in the district.

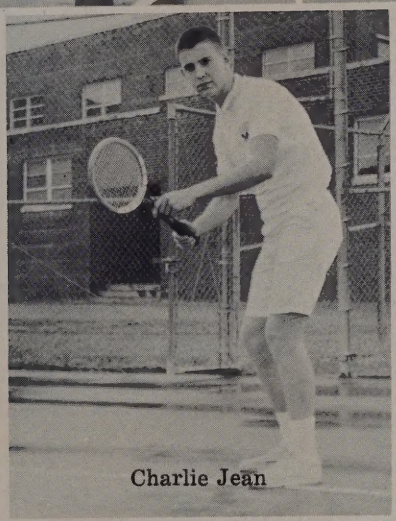
Charlie Jean

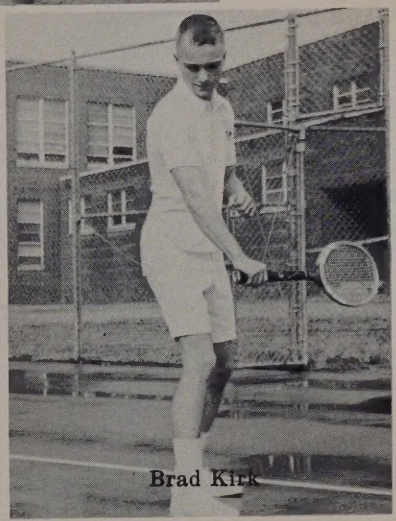
Brad Kirk

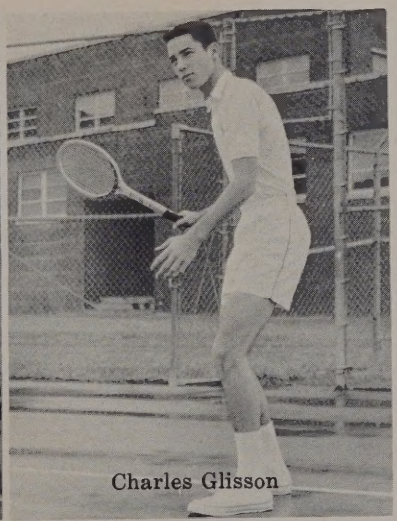
Charles Glisson

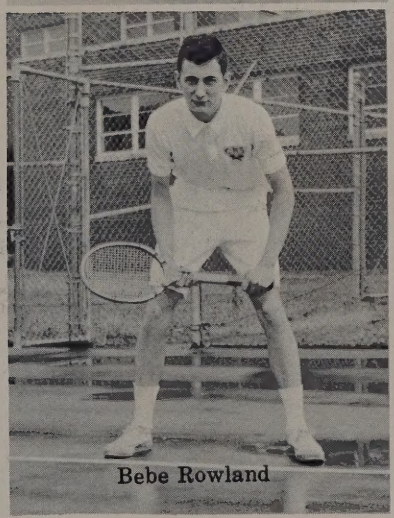
Bebe Rowland

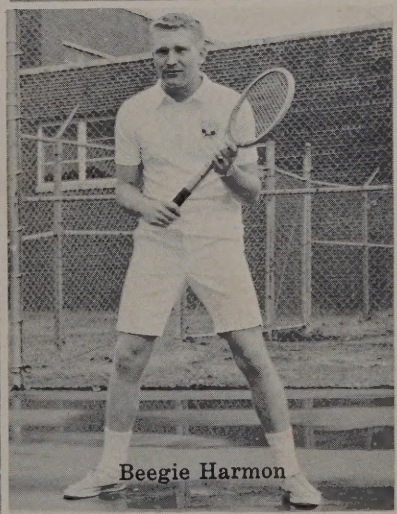
Beegie Harmon

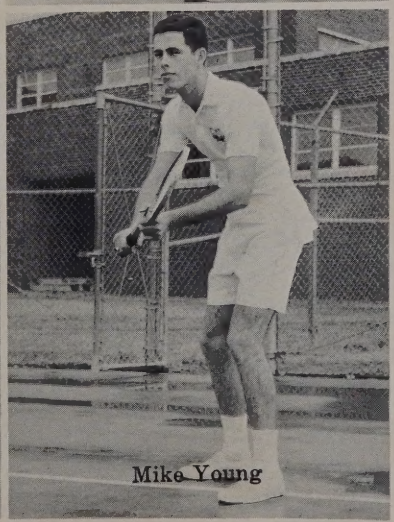
Mike Young

# MIXED CHORUS

Under the direction of Mrs. Blake, the Churchland Mixed Chorus was again successful in its performances this year. Thirty-three members of the Chorus Department were selected for the regional All-State held at Princess Anne High School. From these a few were selected for the state All-State held in Roanoke.

During the holiday season, the chorus worked long and hard on music in preparation for the Christmas Concert given annually with the band. As usual, this concert was a seasonal highlight and a credit to Churchland High.

Hoping again to achieve a superior rating, the Churchland Chorus entered the district Festival. The year was climaxed by the Spring Concert and the Baccalaureate Service for the graduating class.

## OFFICERS

**Front row:** Billie Cuthriell—**Sec.**, Cynthia Cummings—**Scribe. Second row:** Mary Mac Blanchard—**Treas.**, Harry Barnes—**Lib.**, Martha Blanchard—**Accom. Third row:** Judy Smith—**Vice-Pres.**, Gayle Atwood—**Pres. Back row:** Susan Benton—**Student Dir.**, Patsy Keesee—**Lib.**

**Front row:** Donna Lorance, Brenda Riddleberger, Betty Darden, Cynthia Cummings, Nioma Olsen, Sherry Sebrell, Betty Howell, Gayle Atwood, Beth Otwell, Jean Jeffers, Joan Doxey, Diane Cross. **Second row:** Harriett Moran, Geneva Williams, Marie Cohn, Kay Bergh, Judy Smith, William Proffitt, Johnny Taylor, Bill Berry, Phil Leonard, Billy Law, Ginny Griggs, Frances Reinhold, Fleet Hill, Billie Cuthriell, Lynn Dunning, Anne Bowen. **Third row:** Patsy Keesee, Barbara Shaffer, Judy Heartwell, Marsha Tessemer, Susannah Davis, Kevin James, Jody Bew, Jimmy Carr, Bob Simmer, Kenny Atkinson, Scott Frank, Bebe Rowland, Hortense Mitchell, Debbie Powell, Mary Mac Blanchard, Nichy DeHaven, Connie Hemby. **Back Row:** Brenda Matthews, Marva Alexander, Kaye Vick, Joan Daughtrey, Gary Richardson, Beegie Harman, George Norton, Bud Inge, Tommy Robinson, Don Canterbury, Harry Barnes, Bobby Conway, Phil Parker, Terry Wilson, Ginger Hanbury, Helen McCready, Susie Benton. **Accom.:** Martha Blanchard.

# GIRLS' GLEE CLUB

## OFFICERS

**Front row:** Patsy Jones—**Stu. Direc.**, Merle Martindale—**Sec. Second row:** Brenda Spruill—**Treas.**, Peggy Cook—**Pres.**, Roberta Britt—**Accom. Back row:** Roxcie Sumner—**Lib.**, Bebe Woodruff—**Lib.**

This year the Churchland Girls' Glee Club has been one of the largest and finest groups in the Chorus Department. The enrollment was sixty-five and representatives of every class were present.

The first event of the year was the All-State tryouts held at Cradock. Several from this group tried out and were selected for either the All-State or Workshop Chorus.

In December the Glee Club participated in the annual Christmas Concert along with the Mixed Chorus and the band. As usual this concert was a highlight of the holiday season at C.H.S.

The year ended with this group's participation in the Festival at Deep Creek High School and the Spring Concert.

Again, as in the past, this group was a credit to Mrs. Blake and to Churchland.

**Front row:** Sherry Keel, Vickie Lampkins, Ernestine Cartwright, Delores Calloway, Hope Heilig, Marian Charlton, Diane Berry, Judy Smith, Jeanne Brewster. Carolyn Corbett, Mary Turnbow, Susan Oliver, Dot Ann Tynes. **Second row:** Evelyn Compton, Sandra Arrington, Cheryl Saunders, Kathy Smith, Evelyn Workman, Polly Beale, Bonnie Stone, Linda Lash, Judy Sears, Patsy Lee Moore, Nancy Turnage, Nancy Powell, Charlene Lemions, Janet Weatherford, Cheryl Hobday. **Third row:** Kathy Oliver, Elayne Wishart, Barbara Deale, Lois Young, Chris Glynn, Patsy Jones, Peggy Cook, Mary Ellen Cross, Suzanne Franklin, Janie Hayes, Anne Liebenrood, Linda Browney, Kaye Bunn, Susan Hoggard, Edith Lassiter. **Back row:** Linda Shetts, Mana Covington, Melanie Baker, Brenda Spruill, Irene Vaughn, Arlene South, Bebe Woodruff, Beverly Storr, Carol Denker, Sally Williams, Sara Porter, Roxcie Sumner, Christy Mays, Pam Vick, Pat Wilson, Diane South.

# EIGHTH GRADE CHORUS

Mrs. Virginia Blake
**Director**

The Eighth Grade Chorus is an organization composed of girls from the Junior High School. By beginning their musical training before they enter high school, these girls are exposed to the basic fundamentals of music; they also receive a chance to experiment with the various voice parts. This preliminary introduction is a means by which these students are prepared for the Girls Glee Club and later, the Mixed Chorus.

During the year, the girls participated in the Elementary Festival for a rating. In the spring they combined with the Junior High Band and presented a spring concert. After giving such fine performances, these girls proved that they were ready to become members of the more advanced groups.

**Front row:** Shirley Pierce, Karen Harrison Stephanie O'Connor, Diane Spence, Lucy Brown, Betty Parker, Chandler Albracht, Ann Connell, Jean Tarkenton, Janet Thornhill, Karen Janson, Connie Talmage, Dayna Wyatt, Linda Griffin, Joyce Story. **Second row:** Jo Ann Kehr, Janet Langston, Stephanie Taylor, Pam Bower, Linda Garner, Ebie Bolding, Felicia Fox, Christina Holthoff, Becky Wade, Janet Taylor, Tommy Haralson, Bonnie Babbitt, Andrea Bergh, Madeleine Pierce. **Third row:** Sandra Law, Michelle Greco, Susan Keene, Ava Julian, Sue Ray, Marilyn Miller, Carolyn Page, Mary Jo Bishop, Patsy Bailey, Trula Young, Anita Eads, Betty Griggs, Sondra Keel, Judy Spector, Kristin King, Adrian Einhorn. **Back row:** Sharon Pate, Diana Negley, Jo Ann Williams, Betty Bell, Brenda Taylor, Margie Chadwick, Lois Lemasters, Jackie Wiggins, Rita Cox, Linda Atkins, Teresa Windley, Diane Hewitt, Linda Mountcastle, Joyce Love, Diana Lamb, Adelia Barnes, Gail Albertson, Pat Barker.

# TRIPLE TRIO—ALL-STATE CHORUS

**The Triple Trio** selected for their talent, knowledge of music and willingness to work hard, represented Churchland well at the many Civic affairs at which they performed. The members of this group are: Helen McCready, Judy Smith, Harriet Moran, Patsy Keesee, Kay Bergh, Lynn Dunning, Gayle Atwood, Niomi Olson, Donna Lorance. **Accompanist**—Susan Benton.

## ALL-STATE CHORUS

**Front row:** Evelyn Workman, Diane Cross, Donna Lorance, Nioma Olson, Betty Howell, Gayle Atwood, Joan Doxey, Fleet Hill, Kay Bergh, Lynn Dunning. **Second row:** Patsy Keesee, Brenda Mathews, Marva Alexander, Susannah Davis, Judy Sears, Suzanne Franklin, Patsy Jones, Joan Daughtrey, Sally Williams, Harriet Moran, Hortense Mitchell. **Back row:** Helen McCready, Gary Richardson, Bobby Conway, Beegie Harman, Tommy Robinson, Scott Frank, Bebe Roland, Kenny Atkinson, Harry Barnes, Phil Leonard, Sara Porter.

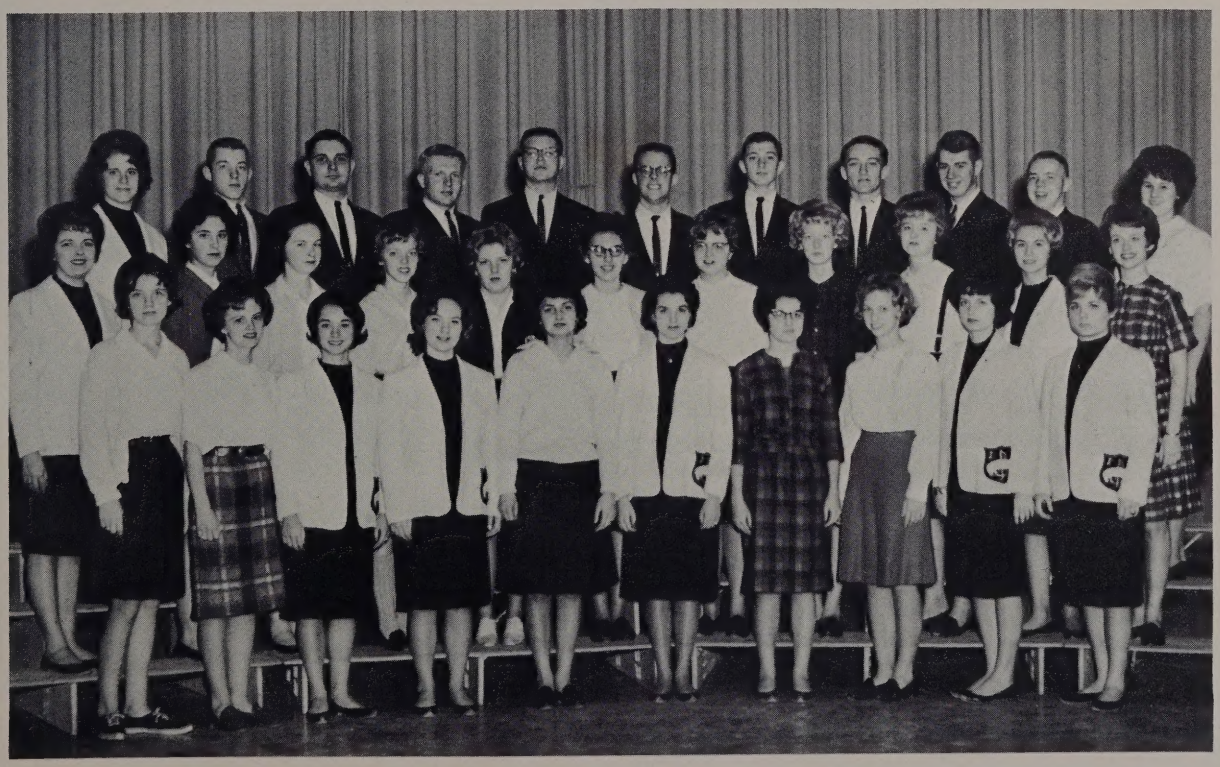

# SUMMER

"Rough winds do shake
the darling buds
of May,
And a summer's lease
hath too short
a date."

—Shakespeare

Linda,
Lots of luck in the near future. It has been fun knowing you this year. I hope to see you next year as a Big Junior.
Rita

Sears
BETTY & BOB

438 HIGH STREET

# CHARLES E. RUSSELL

2309 COUNTY STREET

Intersection of County Street and Belt Line Railroad

PHONE EX 9-2491

**Distributors of Pure Oil Products**

WALL PAPER ● PAINTS ● DRAPERIES

Twilleys HOME SHOP and DECORATING CENTER

Dial EX 7-9471

1819 County Street Portsmouth, Virginia

"We're talking up a blue streak for our advertisers."


portalume
SLIDING ALUMINUM WINDOWS
PATIO SLIDING DOORS

**PORTA ALUMINUM INC.**

2301 Frederick Blvd.
Portsmouth, Virginia

# CAPS OFF

# *to the graduating class*

Bottled Under Authority of The Coca-Cola Company by
PORTSMOUTH COCA-COLA BOTTLING WORKS, INC.

**TIDEWATER FEED & SEED COMPANY**

3400 George Washington Highway
Portsmouth, Virginia

PURINA CHOWS GLIDDEN PAINTS
SIMPLICITY GARDEN TRACTORS
TORO MOWERS

*Suburban Pharmacy*

**"for pills and things"**

Cor. Rodman Ave. & King St.

Portsmouth, Va.
Dial EX 7-2377

CLUB ROOM

Traditional Clothing For
"Truckers" on the Way Up

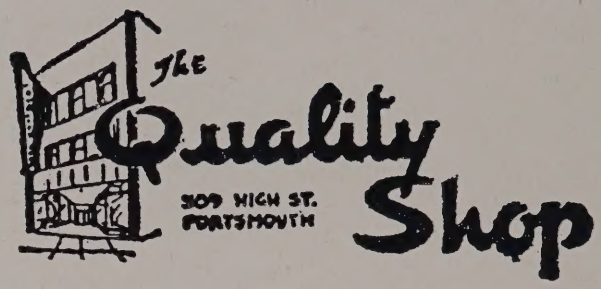


**MASTER DRY CLEANERS**

Telephone EXport 9-2616

**"Portsmouth's Better Cleaners"**

3550 Western Branch Blvd.
Portsmouth, Virginia

Compliments

**McLEAN PONTIAC CORP.**

2323 High Street
Portsmouth, Virginia

Compliments

**SMITH BROTHERS**

FUEL OIL AMOCO PRODUCTS

(Bill and Raymond)

Phone EX 9-7545

EXport 7-3019 EXport 9-5827

**Lipford Realty & Insurance Co.**

4000 Turnpike Rd.
Portsmouth, Virginia

Puh-leez support our advertisers ! ! ! !

Best Wishes to the Class of '63

from

SUTTON'S

**QUILT O'DREAMS**
**AND**
**QUILT O'PEDIC**

**World's finest sleep equipment**

# *SUTTON'S*

SUTTON APPLIANCE CO., INC. *FURNITURE and APPLIANCES*

**GENERAL ELECTRIC**

Sales-Service

Mid-City Shopping Center
Phone EX 3-7148

835 High Street
PORTSMOUTH, VIRGINIA
Phone EX 7-1253

# MESSENGER PRINTING COMPANY

923 Middle Street

UNION LABEL

"We're bubbling over for our advertisers!"


WEST END Esso SERVICE

3522 High Street

Portsmouth, Va.

Telephone
EXport 9-5421

COMPLETE RADIO SERVICE

TELEVISION REPAIRING

VOLKSTORF
TELEVISION SERVICE

513 Chestnut Street Portsmouth, Va.

Phone EX 7-4081

TRIANGLE
RESTAURANT

902 Airline Blvd.

"WE AIM TO PLEASE"

"Nat" Sawyer, Jr.—Prop.—

# WATERVIEW PHARMACY

opposite Maryview Hospital
EXport 7-4615
Portsmouth, Va.

## BLACHMAN'S PHARMACY

Portsmouth, Va.
High At Court
EXport 7-3475

Tommy, Dick, Betty and Peggy like **Waterview Pharmacy** for its cokes, nabs, magazines and school supplies; Waterview furnishes their needs perfectly. Conveniently located, it is a familiar stop for Churchland Students. For pharmaceutical needs, both **Waterview** and **Blachman's** can be depended upon to offer the best in quality products to meet everyone's needs.

*Compliments*

# DAVENPORT-LEWIS CHEVROLET CORP

COUNTY AND SEVENTH AVENUE

PHONE EX 3-7341

## DODD'S TEXACO SERVICE

Complete Automobile Repairs
Phone 488-5421

4702 Portsmouth Blvd.
Portsmouth, Virginia

## WADE CRAFT BOATS

Dealer EXport 3-5428
Churchland, Va.

- Glass Par Boats
- Trailers
- Kit Boats
- Evinrude Motors
- Fiberglass Boats
- Marine Equipment

H. E. WADE

## THE RED BARN

**Mid-City Shopping Center**

Cheryl and Rebecca patronize only the best clothing stores, which is why they are so often found at **The Red Barn.**

# SNELLINGS

Where Quality and Service Count

## WESTERN BRANCH PRESS, INCORPORATED PORTSMOUTH RUBBER STAMP

900 Airline Blvd. Portsmouth, Va.
Dial EX 3-7579

- Commercial Printing
- Cards, Statements
- Social Forms
- Engraving
- Booklets, Programs

**Rubber Stamps—in today out tomorrow**

Compliments

## PORTSMOUTH FLORAL COMPANY

2740 High Street

Owned and Operated by
Charlie Tallaferro

**PORTSMOUTH CAMERA SHOP**

PHOTOGRAPHIC SUPPLIES

1716 High Street
Phone: EX 9-2991

Compliments of

**SNAG PORTER**

PUGHESVILLE GENERAL STORE

# A CAREER
## *With A Future!*

If you like science and mathematics, consider engineering for your career! Engineering is the field of today and tomorrow. Progress is fast. New jobs are opening up every day. Plan for a job with a future—plan to be an engineer!

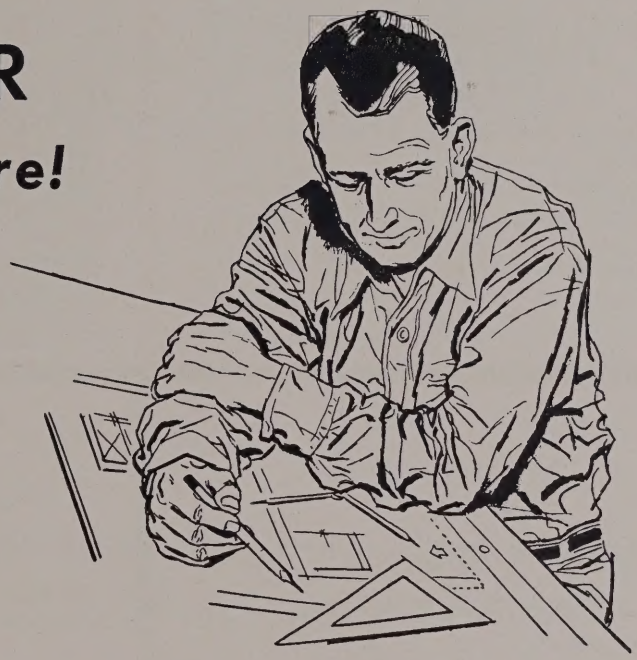

**VIRGINIA ELECTRIC AND POWER COMPANY**

Leather Jackets Finished
Factory Method

3-Hr. Shirt Service

**WAYSIDE CLEANERS**

4711 Portsmouth Boulevard
Portsmouth, Virginia
HU 8-2621

**VANN'S BARBER SHOP**

courteous service

Portsmouth Blvd. and
Dock Landing Road
Hodges Ferry, Virginia

## CHURCHLAND PHARMACY

Res. No. 4959

Phone 397-0783 Churchland, Va.

the touch of Beauty

for your RUGS

Cherry

DIAL MA 5-1205 or EX 7-5811

TIDEWATER'S LARGEST

RUG CLEANSING & STORING

## LUSADE SHOPPE

**Mid-City EXport 7-1361**

Susan and Carol cannot hope to see all the high quality clothing in one visit. This time they limit themselves to choosing from among the wide selection of sweaters at **LuSade's**, where quality and only the best in feminine apparel is found.

Compliments of

## ROSE'S 5-10-25c STORES INCORPORATED

Mid-City Shopping Center

Compliments of

## PORTSMOUTH MUSIC COMPANY, INC.

**Home of Baldwin Pianos and Organs**
**Band Instruments**

1803 High Street
Portsmouth, Virginia
Phone 393-4031

Suburban

## RULANE GAS COMPANY

30 YEARS OF DEPENDABLE SERVICE

P. O. Box 1057, Portsmouth, Virginia
Dial 393-4071

# HARDEN'S POWER EQUIPMENT

5110 Vick Street — Portsmouth, Va.

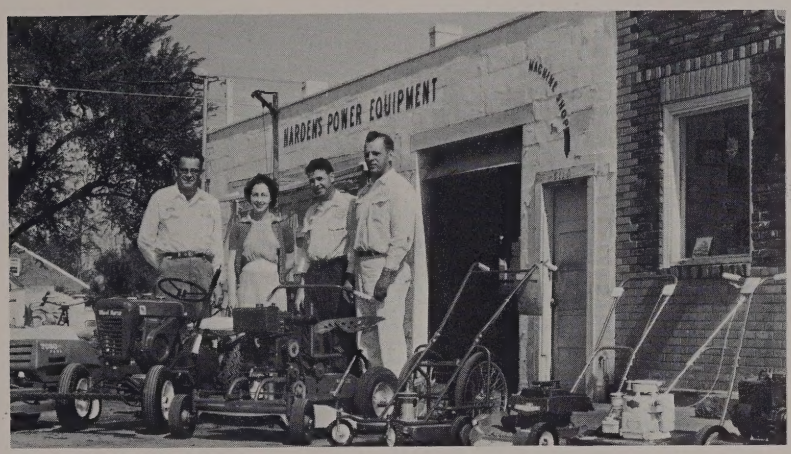


Here are the friendly people who appreciate your patronage: Tom Harden, Nancy Boyd, Billy Dehart and Bill Jean. Harden's is headquarters for your power equipment needs, service and repair.

For Toro Lawn Mowers, Arien Gard-N-Yard Equipment, Wheel Horse Compact tractors, Pioneer Chain Saws, and service for outboard motors, head for Harden's for positive satisfaction!

Compliments of

## HENRY INGE'S
## FAST SERVICE LAUNDERERS AND CLEANERS

1813 High Street

Dial EX 3-9451

## PORTSMOUTH LUMBER CORPORATION

"The Best In Lumber and Millwork"

PORTSMOUTH, VIRGINIA

## J. S. CRAWFORD CO.

INCORPORATED

635 High Street
Portsmouth, Virginia

Good Luck To The '63 Grads

OPEN AN ACCOUNT WITH US
AND SAVE FOR YOUR COLLEGE EDUCATION

# CITIZENS TRUST COMPANY

**"The Progressive Bank"**

Main Office - 225 High Street
West End Branch - 3201 High Street
Portsmouth, Virginia

Member F.D.I.C.

THANK YOU FOR SHOPPING AT

Rices of Norfolk
FASHIONS FOR THE FAMILY

Downtown — Wards Corner
Janaf Shopping Center

**J. E. NASH and SON**

Box 126 — Churchland, Va.

Dial EX 3-7557

We're not budging from this spot until we hear it for our advertisers ! ! ! !

Compliments of

**A**

**FRIEND**

Telephone EX 9-6821 Established 1876

**R. W. CHAPMAN & COMPANY**

**JEWELERS**

**Fine Watch and Jewelry Repairing**

310 High Street

**THE CLOTHES HORSE, LTD.**

1004 Frederick Boulevard
Mid-City Shopping Center
Portsmouth, Virginia

Bill Branton and Bill Jo Waldo typify the confident good taste of Tidewater men in their patronage of **The Clothes Horse.**

397-1201

Beauty & Charm

**STYLECREST BEAUTY SALON**

**At Alexander Corner**

*Specialist in*

Controlled Permanent Waving —
Individual Hair Styling and Shaping
*— Complete Beauty Service —*

The Complete Store

**PORTSMOUTH HARDWARE AND BUILDING SUPPLY, INC.**

119-125 County Road, Portsmouth, Va.
Dial: EX 7-0709

"Opposite Maryview Hospital"

CHURCHLAND HIGH SCHOOL
Commencement Announcements
AND PERSONAL CARDS

Supplied By

**W. C. SAUNDERS COMPANY**

3110 West Marshall Street
Richmond, Virginia

**CERAMIC TILE**

Tile And Marble Fireplaces
Bathrooms - Kitchens - Porches

## HARRY L. MORGAN TILE CO.

12 Mohawk Drive

Phone HUnter 8-2311 Portsmouth, Va.

*CONGRATULATIONS*

# PRICE'S INC.

*Your Appliance and TV Center*

603 Frederick Blvd.

# FOR THE BEST IN CAMPUS COVERAGE

# READ BOTH

*The Virginian-Pilot and the Ledger-Star*

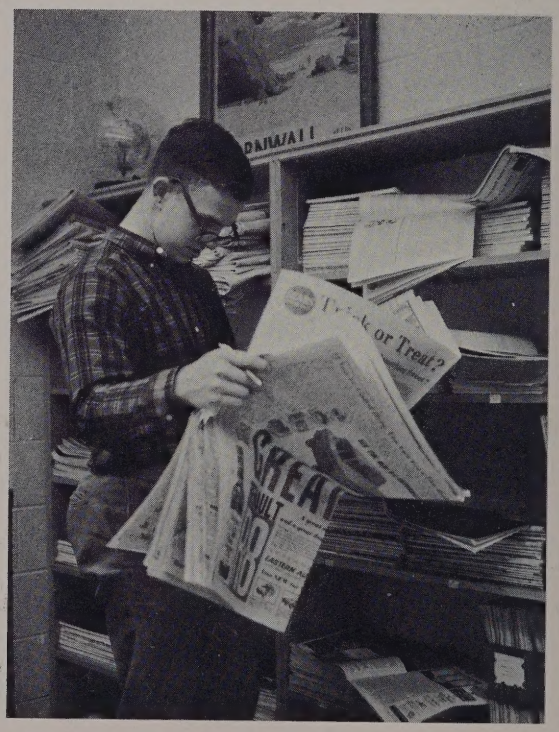

"I can't find any reason why you shouldn't support our advertisers."

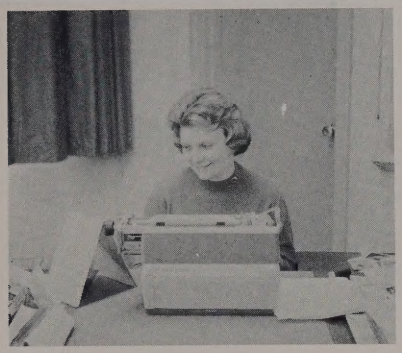

"Our advertisers are just my type!"

**MALLARD ROOM**

**Dine and Bowl**

**COLLINGWOOD LANES**

**32 Duckpin Lanes**

2850 Airline Blvd.

Portsmouth, Va.

# BANK OF CRADOCK AND NORFOLK COUNTY

Chesapeake, Virginia

Offices In

**CHURCHLAND**
**GREAT BRIDGE**

**CRADOCK**
**INDIAN RIVER**

Member of F. D. I. C.

**ROBERT R. MARQUIS INC.**

***— Builder —***

2229 - 31 COUNTY STREET

PORTSMOUTH, VIRGINIA

Pee Dee Co

## GAS IS BEST FOR THE 7 BIG JOBS
## PORTSMOUTH GAS CO.

AIR CONDITIONING
HEATING
COOKING
WATER HEATING
REFRIGERATION
CLOTHES DRYING
GAS LIGHTING

Distributors of Natural & Bottled Gas
Portsmouth, Chesapeake & Nansemond County

Phone 399-7551 800 Loudon Ave.

## MORRIS COMPANY INCORPORATED

**Furniture — Appliances**
**Radio — Frigidaire**

206 High Street
Portsmouth, Virginia

Open 5 A.M. to 1 A.M. Phone EX 9-9211

## NORMANDIE RESTAURANT

Savas Joannou, Owener

**Choice Steaks - Chops - Select Seafood**

**Choice Kansas City Rib-Steak $1.35**

605 High St.
506 Washington St. Portsmouth, Va.

## L. R. WHITLOW'S USED CARS

4106 Portsmouth Boulevard

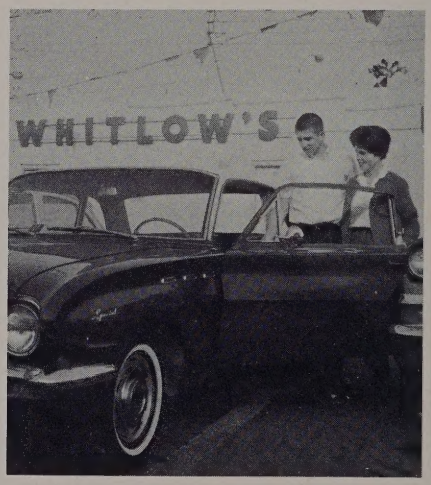


Momo shows Brenda Land a Buick Special, a good buy, and only one of the varied makes and models on his dad's lot.



Delmar

EXport 9-1591 EXport 7-9421

**J. B. HOFFLER**

*General Insurance - Real Estate*

Auto—Homeowners—Fire—Accident
Workman's Compensation—Liability
1218 High Street Portsmouth, Va.

**Prom Time!!!**
**So Economical to Rent**
**White Dinner Jackets**

**BOB'S FORMAL WEAR**

810 High Street EX 3-0931

Portsmouth, Virginia

Our advertisers are supported in every "Weejun" of the world.

"The Home of Better Values"
Leggett's
DEPT STORE INC

221-223 High Street

Portsmouth, Virginia

Phone EX 9-7581

**S. LASTING AND BRO. INC.**

"Lasting" Furniture Since 1888

25,000 Sq. Ft. Of Better Furniture

EASY TERMS—ALWAYS

# A. W. JOHNSON, JR.

CHURCHLAND'S

NEIGHBORHOOD

GROCERY

Compliments of

**HUGHES FLORIST**

Alexander's Corner

*"The place to go*
*For the brands you know"*

**The Hub**
**OF TIDEWATER**

Our 68th Year

**McRAE COMPANY**

**1401 Airline Boulevard**

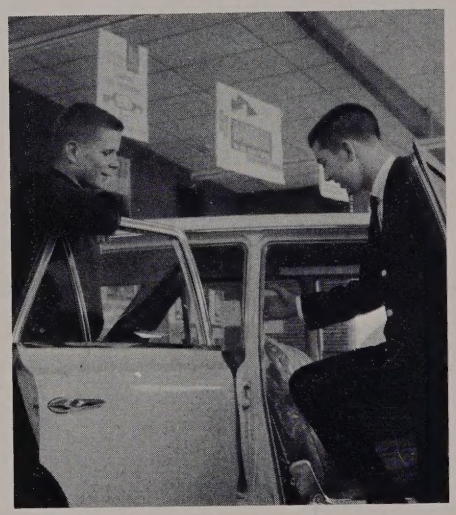

Billy and Dick give a smile of approval upon seeing the '63 Ramblers at **McRae**: But, the key to **McRae** success is not only a good product but service to match it.

**SIMONSDALE PURE OIL**

4716 Portsmouth Blvd.

Portsmouth, Va.

Telephone HU 8-1911

Compliments of

**Louis Legum**
FURNITURE COMPANY

*"The Showcase of*
*Showplace Furniture"*

875 E. Little Creek Rd.
Phone 583-4501

3125 High St. — Ports.
Phone 393-2527

**hofheimer's**
**QUALITY FOOTWEAR SINCE 1885**

228 High Street 325 Granby Street Mid-City Town and Country

**HODGES DRUG COMPANY**

**Prescription Druggists**

730 High St., Portsmouth, Va.

Dial EX 7-3961

Compliments

**ROBERT F. HUFFMAN AGENCY, INC.**

933 High Street Phone EX 7-4643

**General Insurance**

Compliments

**HARRELL'S SPORT SHOP**

**RODMAN'S**

**High at Hamilton Avenue**

Does this look familiar? Like Paul McRae, Martha Tierney, Donna Brantley, and Jackie Taylor most teen-agers find that **Rodman's** congenial atmosphere and good food are hard to surpass.

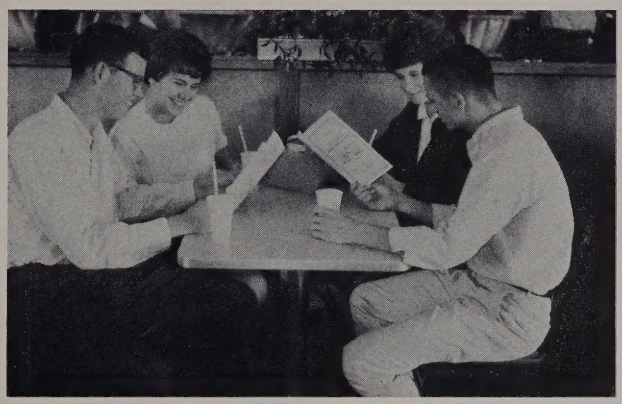

**CAFFEE'S BAKERY**

425 County Street

EXport 7-0753

*Mary Perkins* **Gift Shop**

501-503 High Street

Engraved Wedding Invitations
Register Your China Patterns
With Us
The Villager Sportswear
EX 7-0146

## L. R. GREEN PLUMBING COMPANY, INC.

Telephone EX 7-1791

3307 High Street Portsmouth, Virginia

Day Phone EX 7-0417
Night Phone EX 9-3587

## THE FLOWER NOOK

Rodman's Shopping Center
310 High Street Portsmouth, Va.

GEORGE G. MORRIS

## TYREE-JONES MOTOR CORPORATION

Tidewater's Oldest Ford Dealer
EX 32504-05-06-07-08 1300-08 High St.

Portsmouth, Virginia

PURE

Clarence Casteen, Prop.
Road and Wrecker Service
**Radio Dispatched**

AAA

## CASTEEN'S PURE OIL STATION

**Truck, Tractor, Auto Repairs**
Dial EX 7-6843 Home EX 9-9915
Churchland, Virginia

## LEW HASTIE

**STATE FARM INSURANCE COMPANIES**
2905 1st Street, Churchland, Va.
**Auto Life Fire Casualty**
Phones Office 399-5534
Home EX 3-3508

## GARRETT'S PHARMACY

Your Prescription Is Where Quality Counts

"Congratulations to the

Class of '63"

*PORTSMOUTH*

*ESTATES*

PORTSMOUTH
&
NORFOLK COUNTY
SAVINGS & LOAN ASSOCIATION

*Established 1884*

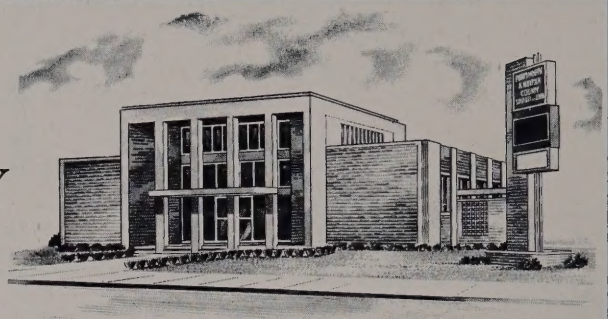

3225 HIGH STREET
PORTSMOUTH, VIRGINIA

Congratulations, Graduates
from Robbie.
The Hardware Hustler
ROBERTSON
HARDWARE CO., INC.
"The Hardware Hustlers"

**ABBOTT AUTO SUPPLY**

2500-2511 Airline Blvd.

Dial HU 8-0382

Most
Portsmouth
people
choose

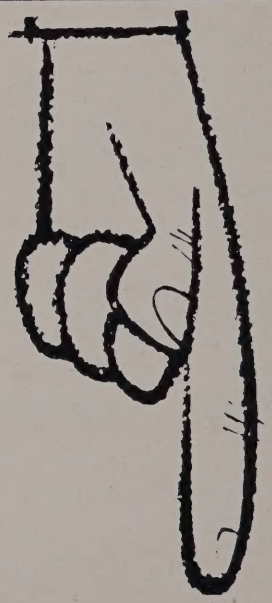

MERCHANTS
& FARMERS
BANK OF PORTSMOUTH, VIRGINIA

MEMBER FEDERAL DEPOSIT CORPORATION • FEDERAL RESERVE SYSTEM

AIR CONDITIONED
Open 9 A.M. Close 10 P.M.

## GOODMAN'S BARBER SHOP

2529 Airline Boulevard
Portsmouth, Virginia

If Satisfied Tell Your Friends. If Not
Please Tell Us. "We Strive To Please"

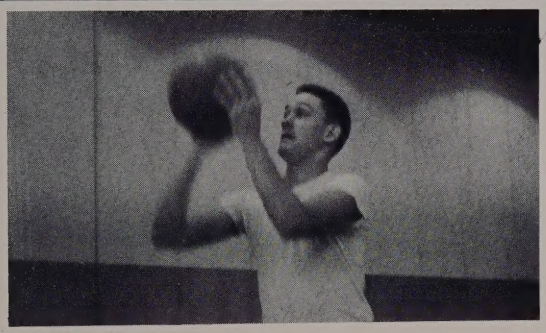

You'll never miss the goal by supporting our advertisers!

## GIFT REALTY COMPANY

**Sales — Rentals — Insurance**
**Mortgage Loans**

3415 High Street Portsmouth, Va.
Dial EX 9-7568 — EX 3-8211

Phone EX 9-1453

## DOUGHTIE'S BARBECUE

**Distributors of**
**Portion Control Meats and Institutional Supplies**

625 S. 8th Avenue Portsmouth, Virginia

OPEN A CHARGE ACCOUNT

L. Snyder's

City Hall Ave. and Church St.

## DUN-WELL

**Cleaners & Laundry**

**Blue Banner Custom Cleaning**

3301 High Street EXport 7-6151

Compliments

of

**DO-MAR GROCERY**

(Westhaven)

**Tidewater's**
**Largest Furniture Store**

**M. M. CROCKIN CO., INC.**

211 — HIGH STREET — 215

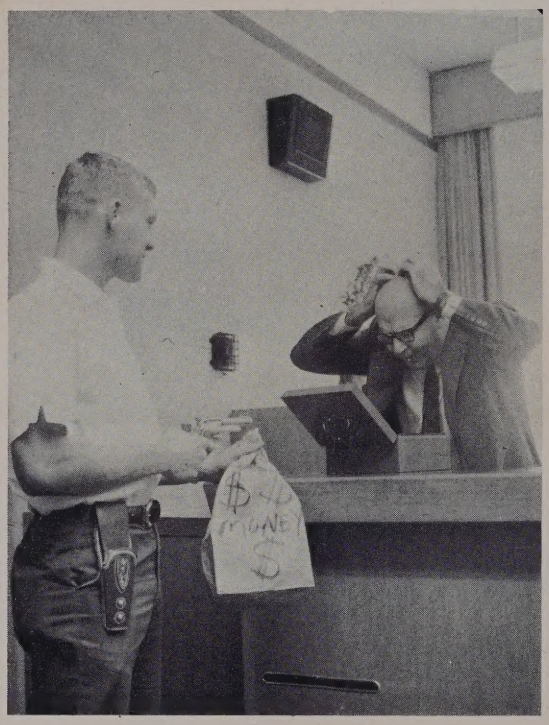

Now I have enough money to support our advertisers!"

**THE SMART SHOP**

Smart Styles for Smart Women

4216 Portsmouth Blvd.

Portsmouth, Virginia

Phone
48-80121

**SANITARY LAUNDRY**
And
**DRY CLEANING**

302 Chestnut Street
EX 7-4691

BRANCH: 126½ Western Branch Blvd.
**"Next Door To Bernie's"**

BEST WISHES

TO '63 GRADS

**SWEETHEART BREAD**
and
**OLD VIRGINIA CAKES**

Compliments
**LOUIE E. ASKEW**
Representing
**STATE FARM INSURANCE**
1801 High Street
Portsmouth

**WALDO PAINT & SUPPLY CORP.**

**Glidden Paints • Wallpaper**
**Painters Supplies**

624 Crawford St. Phone: EX 7-6200
610 Airline Blvd. Phone: EX 7-7631
Portsmouth, Va.

Bus. Phone EX 9-9010 Res. Phone EX 9-2997

**H. P. BARNES, JR.**
**ESSO SERVICE CENTER**

CHURCHLAND, VIRGINIA

**24-HOUR ROAD & WRECKER SERVICE**

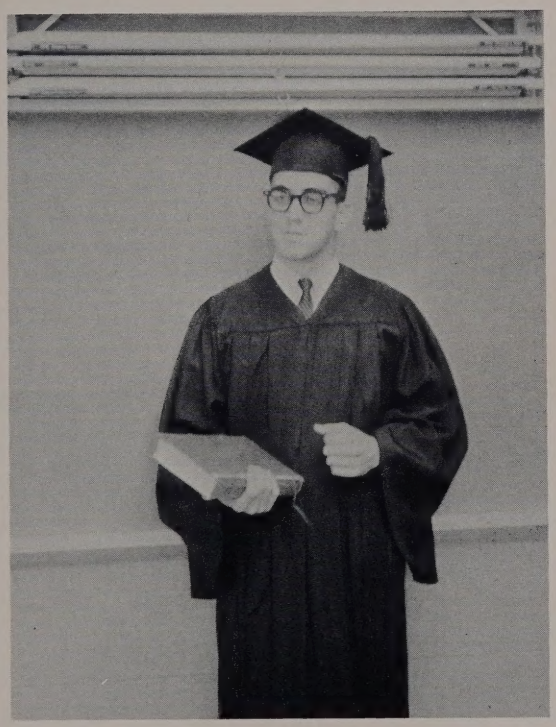

"Even we intellectuals support our advertisers."

**BELLE'S BEAUTY SALON**

**Specializing in Hair Cutting and**

**Hair Styling**

Phone 397-5692 Churchland, Va.

Phone 399-3076

**BOB'S T.V. SERVICE**
*Sales and Repair*

Open 9:00 a.m.—9:00 p.m.

Expert Technicians
Television - Home Radio - Auto Radio
701 Airline Blvd. Portsmouth, Va.

# PINE GROVE

# New NO-WAX CARTONS

*the milk that makes Tidewater grow...*

PINE GROVE DAIRY

**COHEN REALTY CO.**

**REALTORS**

705 WASHINGTON ST.
PORTSMOUTH,
VIRGINIA

Congratulations to the
Class of '63

**CROSS SEAFOOD MARKET**

"Show a little appreciation for our advertisers."

## CHANNEL FURNITURE COMPANY, INC.

2000 High Street

PORTSMOUTH, VIRGINIA

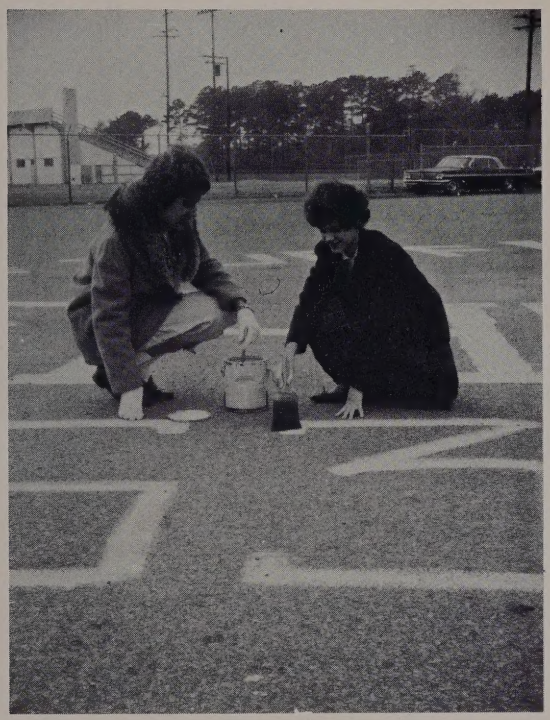

"We're painting the town for our advertisers!"

Phone EX 3-7391

## BOYETTE-MADDEN
OIL COMPANY, INC.

**Fuel Oil-Kerosene**

459 Perry St. Portsmouth, Va.

Compliments

## BERSON'S

NORFOLK • PORTSMOUTH

VIRGINIA BEACH

CONGRATULATIONS TO THE

CLASS OF '63

## KIRCHMIER'S GEN. MERCHANDISE

6999 Portsmouth Blvd.

Portsmouth, Va.

## AIRLINE TELEVISION SERVICE

3612 Turnpike Road EXport 3-6782

Bebe and Vernon are attracted to the fine stereo sets at **Airline T. V.** They appreciate also the fine service and dependable Zenith products.

ELIZABETH S. KNEAS REALTY CO.

**4397 Old Suffolk Blvd.**
**HU 8-2571**

Compliments

**JON-ARTHUR FASHIONS**

Smith & Welton

4 Conveniently Located Stores

- Downtown Norfolk
- Wards Corner
- Virginia Beach
- Portsmouth-Midcity Shopping Center

**CRAWFORD HOUSE, INC.**

"Olé for our advertisers! !"

Only AMERICAN lets you choose
ANY COLLEGE IN THE U.S.A.
LIBERAL TERMS • LOW INTEREST

Yes — any accredited university, college or junior college anywhere within the USA. Visit American National now . . . talk over the Tuition Loan that suits your needs.

*"dedicated to community progress"*

AMERICAN NATIONAL BANK OF PORTSMOUTH

Member Federal Deposit Insurance Corporation  Member Federal Reserve System

*O'neal's*

**STUDIO OF PORTRAITURE**

512 High Street  Portsmouth, Virginia

Telephone 39-76651

Carlton D. O'Neal, M. Photog.

# L. G. Balfour Company

Charles G. Motley
Richmond, Virginia

## *The Most Distinguished Name in School and College Jewelry*

**YOUR GUARANTEE OF:**

Perfect Satisfaction
Unmatched Quality
Dashing Style
Complete Security

## Kelley's Beauty Salon

3210 High Street

Leona gets her hair teased by Mr. Ron while Debbie waits her turn. In the background are Mrs. Kelley and a customer. Churchland girls patronize **Kelley's Beauty Salon** because they receive the very best in hair styling.

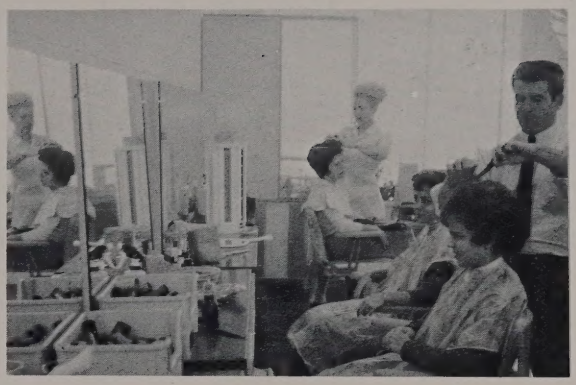

## *Armistead-Morrison Co.*

HARDWARE — FUEL OIL — APPLIANCES
HEATING — AIR-CONDITIONING

2717 Airline Blvd. — Portsmouth, Va. — Dial 488-2536

Atlanta Office: 1740 Peachtree Street, N.W.
(P. O. Box 7473) Atlanta, Ga.

## F. W. WOOLWORTH CO.

Buying Office
Woolworth Building, New York

316 High St.
Portsmouth, Virginia

Compliments of

## THE CIRCLE

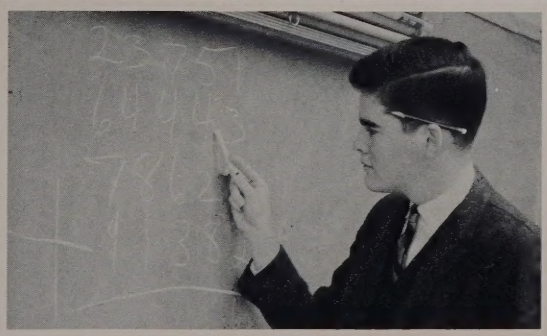

**"It ads up to support our advertisers."**

Coal
Hardware
Building Materials

## H. B. WILKINS

1213 WASHINGTON STREET

"Blazing the trail since 1885"

CONGRATULATIONS

TO THE

# Class of '63

FROM

## THE ANNUAL STAFF

Susan Benton
Mary Mac Blanchard
Mary Ann Sherrill
Michael Miles
Bob Weatherford
Michele Loizzi
Beth Otwell
Marie Campen
Gloria McDonald
Lois Helmbold
Lorraine Hibbs
Jimmy Alexander
Tommy Dickens
Cindy Campbell
Judy Kramer
Linda Staffon
Fleet Hill
Mr. Robert Moore, Advisor

# OUR BOOSTERS

"Season after Season They Support Us."

Clyde Belcher Motors, Inc.

Churchland Phillip's 66

Coleman's Nursery

Kelly's Restaurant

Manor Beauty Shoppe

Mr. and Mrs. R. W. McDonald

Morse-Parker Motor Supply, Inc.

Woodrow Marshall Beauty Salon

Pilzer's Department Store

Tusing Finance Company, Inc.

Waterview Barbershop

Zedd's Pharmacy

Mrs. Marjorie J. Rawls

Mr. and Mrs. William T. Otwell

Mrs. C. H. Gregg

Mrs. Eleanor Rich

Mr. Frank D. Beck

Mrs. F. T. Whitehurst

Miss Elizabeth Rountree

Miss Joan Beale

Mrs. Patricia T. Jackson

Miss Elsie Lee Massey

Mr. Anthony J. Mancuso

Miss Charlotte Beale

Mrs. Mary Burks

Mr. William T. Gatling, Jr.

# SENIOR STATISTICS

DALE ABERNATHY—Dick Shea Hi-Y, Sgt.-at-arms—4; D.E. Club—4.

RICHARD ADAMS—J.V. Basketball—1, 2, "IVIEST".

BARBARA ALBERTSON—Girls Glee Club—1, 2, Sec.—1; Mixed Chorus—3; F.B.L.A. 2, 3, point keeper—3, float comm; I.C.T. Club—3, 4, Float Comm.—3, 4; Pres. 4; Candidate Pres. District I I.C.T.

MICHAEL ALDRICH—Transfer from Hancock Central School, Hancock, N.Y. Varsity Football—1; J.V. Football—1; J.V. Baseball 1; Bowling Club—1.

MARVA ALEXANDER—Band—1, 2, 3, 4, Chorus—1, 3, 4; All-State Chorus—3; Glee Club-(accomp.)-3; Spanish Club—1, 2; Dramatics Club—1; F.T.A.—1; Girls Basketball—2; Softball team—2.

PAULA ALIANIELLO—Pep Club—1; Chorus 1; Nat'l. BETA Club—1; Queen of Sch. 1; Girls Basketball—1; Scholarship to Hicks Academy of Beauty Culture, 2; D.O. Club—3; D.O. Club—4, Float Comm. 4, Ass't. Sec.—4; Home Ec. Instructor for Spec. Educ.—4; Dramatics Club, Hair Stylist—4.

WILLIAM ARRINGTON—J.V. Football—1, 2; Thespian Troupe—1, 2, 3, 4; D.E. Club 1, 2, 4; Treas; Placed second at District Conference for Sales Judging; Competition Play—3; Dramatics Club—1, 2, 3, 4; Dick Shea Hi-Y, Sgt.-at-arms—4; Senior Class Play.

LESLIE ASKEW—Truckers Hi-Y—4; Jr.-Sr. Dec. Comm.—3; Senior Class Play—4; Homecoming Parade.

GAYLE ATWOOD—F.T.A.—1, 2, 3, 4; Student Teacher—2, 4; Girls' Glee Club—1; Mixed Chorus—2, 3, Pres.—4; All-State Chorus—2, 3, 4; C.H.S. Marshal—3; Jr.-Sr. Dec. Comm.—3; Orientation Comm.—3; Succedo Tri-Hi-Y—3, Treas.—4; Spanish Club—3, 4; Triple Trio—3, 4; Editors Choice—3, 4; Trucker Topics—4; National Honor Society—4.

BONNIE BAER—Fresh. Class Sec.—1; Miss Churchland Contest—1, 2, 3; Fresh. Soph. Dec. Comm.—1, 2; Jr.-Sr. Dec. Comm.—3; Basketball—1, 3; Monogram Club—3, 4; Cem Tri-Hi-Y—2; Succedo Tri-Hi-Y—3, 4; J.V. Cheerleader Co-Head—2; I.C.T. Club—4.

HARRY BAKER—Chorus—1, 2, 3; All-State Chorus—2, 3; D.E. Club—4.

LYNDA BAKER—F.B.L.A.—2; F.H.A.—4.

HARRY BARNES—All-State Chorus—3; Bible Club—4; Dick Shea Hi-Y—4; Senior Class Play Cast; Boys Glee Club—3; Library Staff.

JIMMY BARNES—Rocket Club—2, 3; Dick Shea Hi-Y—4.

ASHLEY BEEDIE—Varsity Football—2, 3, 4; J.V. Football—1; J.V. Basketball—1, 2; Varsity Basketball—3, 4; Varsity Baseball—1, 2, 3; Varsity Track—3, 4; Dick Shea Hi-Y—4; Varsity "C" Club—3, 4; S.C.A.; Jr.-Sr. Dec. Comm.—3; Mr. Churchland Contest—3; First Place in Virginian Pilot Relays—3.

SUSAN BENTON—Cem Tri-Hi-Y—1, 2, Worship Comm.—2, Float Comm.—2; Triple Trio Accompanist—2, 3, 4; Mixed Chorus—2, 3, 4, Student Director—4; C.H.S. Marshal—3; The Trucker Staff—3, 4, Co-Editor—4; S.I.-P. A.—3; Truckers Tri-Hi-Y—3, 4, Vice-Pres.—4; National Honor Society—4; Auxiliary Gym Comm. Chm. Jr.-Sr.—3; Pierette Club—4; Honor Student—1, 2, 3; Blue Ridge Asbly—2, 3.

KAY BERGH—Triple trio—2, 3, 4; Mixed Chorus—2, 3, 4, librarian; Cheerleader—4; Monogram Club—4, Pierette Club—4; Churchland Tri-Hi-Y—4; I.C.T. Club—4, Pres.; Fresh.-Soph. Dec. Comm.—2; F.T.A.—1, 2; Girls' Glee Club—1; Miss Churchland contest—3.

JODY BEW—J.V. Football—1; Varsity Football—2, 3, 4; Baseball—1, 2, 3, 4; Truckers Hi-Y—2, 3, 4; J.V. Basketball—1; Varsity Basketball—2, 3, 4; Varsity "C" Club—2, 3, 4; Football "Back of the Year"—3, 4; Fresh.-Soph. Dec. Comm.— 1, 2; Jr.-Sr. Dec. Comm.—3; "MOST ATHLETIC".

CHARLES BIERNOT—S.C.A.

JO ANNE BISHOP—Bible Club—1; Girls Glee Club—1; Mixed Chorus—2; Dramatics Club—4; Senior Class Play Comm.—4.

MARTHA BLANCHARD—Cem Tri-Hi-Y, Vice-Pres.—1, Pres.—2; Vice-Pres. Senior Class—4; Vice-Pres. Freshman Class; Vice-Pres. Sophomore Class; S.C.A. Rep.—1; Lunchroom Comm. Chairman—2; S.C.A. Secretary—3; School Spirit Comm. Chairman—4; J.V. Cheerleader—co-head—2; Varsity Cheerleader—3, head—4; M.G.A.—2; Chaplain Tidewater District Hi-Y and Tri-Hi-Y—4; Delegate Virginia Girls' State—3; C.H.S. Marshal—3; Girls' Glee Club, accompanist—1; Mixed Chorus Accompanist 2, 3, 4; Churchland Tri-Hi-Y, Sgt.-at-Arms— 3, Pres.—4; BEST ALL AROUND; MOST POPULAR.

MARY MAC BLANCHARD—Welfare Rep.—1; Cem Tri-Hi-Y—1, Vice-Pres.—2; Soph. Class Treas.; Scholarship Comm. Chairman—2, 3; Mixed Chorus—2, Treas.—3, 4; All-State Chorus—2, 3; Scholastic Team—2; Miss Churchland Contest—2, 3; S.C.A. State Convention Delegate—2; Fresh.-Soph. Dec. Comm.—2; Jr.-Sr. Dec. Comm. Co-Chrm.—3; C.H.S. Marshal—3; Jr. Class Treas.; Delegate S.I.-P.A. Convention—3; Delegate Girls' State—3; Churchland Tri-Hi-Y—3, Chap.—4; Homecoming Court—3, Queen—4; The Trucker Staff—3, Tri-Ed.—4; Senior Class Treas.; Pierette Club, Sec.—4; Homecoming Comm. 4; S.C.A. Obj. Comm. Chrm.—4; National Honor Society—4.

TED BOWEN—Track—1, 2, 3, 4; Chorus—3; Wrestling—1; Varsity "C"—4.

ANNE BOWEN—Fresh.-Soph. Refreshment Comm.—1; Webb Tri-Hi-Y—2; F.B.L.A.—2; S.C.A. Rep.—2, 3, 4; C.H.S. Marshal—3; Succedo Tri-Hi-Y—3, 4, Scrapbook Comm. Chairman; Miss Churchland Contest—3; National Honor Society—4; Dramatics Club—4; Girls' Glee Club—3; Mixed Chours—4; Pierette Club—4; Handbook Comm.—4.

JOYCE BOWEN—F.B.L.A.—3; Girls' Glee Club—1, 2, 3.

NANCY BOWER—F.B.L.A.—2, 3, Float Comm.—2, 3; F.H.A.—3, 4, Reporter—3, Float Comm. Chrm.—3, Publicity Chrm.—3, Rec. Sec.—4, Welfare Chrm.—4, Float Comm.—4, Executive Board—3, 4; Jr.-Sr. Dec. Comm.—3; National Honor Society—4; Pierette Club—4, Constitution Comm.—4; F.T.A.—4; Truckers Tri-Hi-Y—4, Program Comm.—4, Worship Comm.—4; Editor's Choice—3; Truckers Topics, Copy Editor—4; Scholarship Pin—3, 4.

BEVERLY BOWERS—Dramatics Club—1, 2, 3; F.H.A.—1; Girls' Glee Club—2; Mixed Chorus—3.

NANCY BOWERS—Dramatics Club—2, 3, 4; Girls Softball Team—3.

JUDITH BRACY—D.E. Club, Sec. 3, 4; Float Comm.—3, 4; Honorable Mention and Certificate of Merit In International Humane Poster Contest—3; D.E. Letter—3; F.H.A. Club—2.

MORRIS BRANCH—Cross Country Track—4.

LINDA BRITT—Chorus—1; V.O.T.—4.

BRENDA BROWN—Majorette—2, 3, 4; F.B.L.A.—4; D.E. Club—4.

LINDA BUTLER—Dramatics Club—1; Thespian Troupe—2, 3, Sec.—4; One-Act Play—2; Competition Play Cast—3; Spring Play, Student Director—3; Spring Play Production Crew—2; Senior Class Play; Spanish Club—3, 4; Succedo Tri-Hi-Y—3, 4; Trucker Topics Staff—4; National Honor Society—4; S.C.A. Lunchroom Comm.—4.

KRIS CAMPBELL—S.C.A. Rep.—1; Fresh.-Soph. Dec. Comm.—1, 2, Mural Comm. Ch Chrm.—2; Pierette Club—4; Churchland Tri-Hi-Y—4; Spanish Club—4; S.C.A. Bulletin Board Comm.—2; Paper Store Co-Manager—2; Churchland Tri-Hi-Y Program Comm.—4; Representative To Science Fair—1, 2.

MARIE CAMPEN—S.C.A. School Supply Store—1, 2, 3; Fresh.-Soph. Dec. Comm.—1, Aux. Gym Chrm.—2; F.T.A.—1; Charter Member Webb Tri-Hi-Y—2, Reporter—2; Bulletin Board Comm.—2, 3; Calendar Comm.—4; Homecoming Field Dec. Comm.—4; Spanish Club—3, Pres.—4; Tidewater Scholastic Team—3; National Honor Society, Treas.—4; Truckers Tri-Hi-Y—3, Pres.—4; Class Editor, The Trucker—4; Jr.-Sr. Dec. Comm., Murals Chrm.—3; Pierette Club—4; Editors Choice—3; Trucker Topics, Rep.—4; Portsmouth Tri-Hi-Y and Hi-Y Presidents' Council, Treas.—4; M.G.A. House of Representatives—3; MOST DEPENDABLE.

JAMES CARR—Bible Club—3, Pres.—4; Basketball Mgr.—2,3; Stage Crew—1, 2, 3, 4; C.H.S. Marshal—3; S.C.A Rep.—4; Mixed Chorus—4; Scholarship Pin—1; Senior Class Play, Lighting.

ERNESTINE CARTWRIGHT—F.T.A.—3, 4; Girls' Glee Club—4; Library Staff—3, 4; Stage Crew Senior Class Play—4.

BRENDA CERZA—F.H.A.—1; F.B.L.A.—2; S.C.A. Rep.—2, 3; Fresh.-Soph. Dec. Comm.—2; C.H.S. Marshal—3; Chm. Refreshment Comm. Jr.-Sr.—3; Lunchroom Comm.—3; Student Directory Comm.—3; Crystal Classic Dec. Comm.—2, 3; Chm. Publicity Comm.—4; Churchland Tri-Hi-Y, Chm. Publicity, Float Comm.—4; National Honor Society—4; Scholarship Pin—1, 2, 3.

SHERRY CHAPPELL—D.E. Club, Promotion Mgr., Float Comm., Letter—3; V.O.T. Club—4; Welfare Rep.—1, 2, 3.

ROY CHERRY—Varsity Wrestling—2.

CHRISTINE COGGINS—Welfare Rep.—1; Webb Tri-Hi-Y, Chap.—2; Truckers Tri-Hi-Y—4; National Honor Society—4; Pierette Club, Chap.—4; Trucker Topics, Feature Editor—4; Editors Choice—3, 4; Bulletin Boards Comm.—4; Publicity Comm.—4; Jr.-Sr. Refreshment Comm.—3; Y.M.C.A. Swimming Team—3, 4; Scholarship Pin—1, 2, 3.

MARIE COHN—F.B.L.A.—2, 3, 4; Girls' Glee Club—1, 2, 3; Mixed Chorus—4; V.O.T.—4.

MAURY COOKE—Track—3; Wrestling—3.

JACK COPPEDGE—J.V. Football—1,2; Varsity Football —3, 4; Varsity "C" Club—3, 4; Dick Shea Hi-Y—4; Jr.-Sr. Dec. Comm.—3; Fresh.-Soph. Dec. Comm.—2.

TONI COTTON—F.B.L.A.—2; Truckers Tri-Hi-Y—4.

DIANE CROSS—Varsity Cheerleader—4; J. V. Cheerleader—2; Senior Class Sec.; S. C.-A. Sec.—4; Pierette Club—4; Homecoming Court—3; Churchland Tri-Hi-Y—3, 4, Serv. Comm.—3, 4; Girls' State; Webb Tri-Hi-Y, Pres.—2; Handbook Comm. chm.—4; Objectives Comm.—4; Junior Class, Sec.; Freshman Class, Treas.; S.C.A. rep.—1, 3; Miss Churchland contest—2, 3; Monogram Club—4; Mixed Chorus—2, 3, 4; All-State Chorus—2, 3; CHS Marshals—3; National Honor Society—4; Dramatics Club—1, 2, 3, V.-Pres.—1, Sec.—3; F.T.A.—3; Thespian Troupe—1, 2, 3, 4; M.G.A. Page—2; Fresh.-Soph. Dec. Comm.—3; Crystal Classic Dance Comm.—2; Tri-Hi-Y District Conference—2.

BUTCH CROWDER—D.E. Club—4.

CYNTHIA CUMMINGS—Dance Rules Comm.—1; Fresh.-Soph. Refresh. Comm.—1, chm.—2; Webb Tri-Hi-Y, Vice-Pres.—2; Scholarship Comm.—2; Mixed Chorus—2, 3, 4,Scribe—4; Homecoming Court—3; Monogram Club—3, 4, Sec.—4; Dramatics Club—3, 4; Jr.-Sr. Dec. Comm.; Churchland Tri-Hi-Y—4; Pierette Club—4; Safety Comm.—3, Chm.—4; Varsity Basketball Scorekeeper—2, 3, 4; Spanish Club—4; Crystal Classic Dec. Comm.—2, 3.

BILLIE CUTHRIELL—F.T.A.—1, 2, 3, Student Teacher—1; Girls' Glee Club, Sec.—1; Mixed Chorus—2, 3, Sec.—4; Cem Tri-Hi-Y—1, Ass't Sec., Co-chm. Membership Comm.—2; S.C.A. Homeroom Rep.—2; Bulletin Board Comm.—2, 4, Chm.—3; Homeroom Vice-Pres.—2; Fresh.-Soph. Dec., Chm. Entrance Comm.—2; Jr.-Sr. Dec., Chm. Entrance Comm.—3; Chm. Mural Comm. Crystal Classic—2; Regional S.C.A. Convention Delegate—2,3,4; Delegate Miller and Rhodes S.C.A. Forum—2, 3, 4; Churchland Tri-Hi-Y—3, 4, Program Comm.—3, 4, Float Comm.—3, 4; S.C.A. Parliamentarian—4; Chm. Student Directory Comm.—3; Chm. Christmas Tree Comm.—3; C.H.S. Marshal—3; National Honor Society—4; Tri-Hi-Y District Convention—2, 3; Chm. Stage Dec. Comm. for Miss Churchland Contest—3; Scholarship Pin—1, 2.

DIANA DAVENPORT—F.T.A.—1, 2; Webb Tri-Hi-Y—2; Truckers Tri-Hi-Y—4; Mural Comm. Jr.-Sr.—3.

GERRY DAVIS—Trucker Topics Staff—4.

JOAN DAVIS—F.T.A.—1; Webb Tri-Hi-Y—2; Jr.-Sr. Mural Comm.—3; Truckers Tri-Hi-Y—4; D.E. Club, Chaplain—4.

JOHN DAVIS—Track—3, 4; Truckers Hi-Y—3, 4; S.C.A. Bookroom Comm.—4; Science Club—2, 3, 4.

STANLEY DAVIS—J.V. Wrestling—2, 3; Varsity Wrestling—3, 4; Varsity "C" Club —3, 4.

ALICE DRINKWATER—S.C.A.

CAROLYN DUDUGJIAN—F.T.A.—4; Dramatics Club—4; Trucker Topics, Exchange Comm.—4.

LYNN DUNNING—J.V. Cheerleader—1; Basketball Traineee—1; Class Officer—2; Fresh.-Soph. Dec. Comm.—1, 2, Centerpiece Chm.—2; Triple Trio—2, 3, 4; Eastern District All-State Chorus—2, 3; State-Wide All-State Chorus—2; Spring Play—2, 3; Churchland Tri-Hi-Y—3, 4; Jr.-Sr. Dec. Comm.—3; Dramatics Club—2, Pres.—3, 4; Mixed Chorus —2, 3, 4, Officer—3; Homecoming Court, Maid of Honor—3; Senior Class Play—4; Sr. Class Harvest Queen Candidate—4; MOST TALENTED.

SHARON DUPREE—Girls' Glee Club, Vice-Pres.—3; Fresh.-Soph. Dec. Comm.—2; F.T.-A.—1, Student Teacher—1; D.E. Club, Pres. —4, Float Comm.—4.

TOMMY ELLIOTT—Wrestling Tournament —2; Honorable Mention Poster Contest—2.

VIRGINIA ELLIS—Succedo Tri-Hi-Y—3, 4; F.T.A.—1, 2, 3, 4; Tri-Chm. Money Making Comm.—4; Student Teacher—3; Trucker Topics Business Mgr.—4; Editors Choice Staff—3, 4; Ways and Means Comm.—3, 4; Chm. Bookroom Comm.—4.

MARGO FARY—Fresh.-Soph. Dec. Comm.—1, 2; Jr.-Sr. Dec. Comm.—3; Welfare Comm. —3, 4; F.T.A.—1; Cem Tri-Hi-Y—2; Churchland Tri-Hi-Y—3, 4, Finance Comm.—3, 4; Pierette Club—4; Homecoming Dec. Comm. —3; D.E. Club—4; Girls' Glee Club—2; Basketball Trainee—1; Miss Churchland Contest —3; Crystal Classic Dec. Comm.—2; BEST LOOKING.

BILL FERRIS—Varsity Wrestling—2, 3; Varsity "C" Club—2, 3, 4; C.H.S. Marshal—3; Jr.-Sr. Centerpiece Comm.—3; Homecoming Field Dec. Comm.—4; Truckers Hi-Y—4; CUTEST.

PATRICK FINN—J.V. Football—1; Jr.-Sr. Dec. Comm.—3.

DIANE FINNEGAN—F.T.A.—2, 3, Student Teacher—4; Truckers Tri-Hi-Y—4, Float Comm., Pub. Comm.; Dramatics Club—1, 2; Spanish Club—3, 4; Senior Class Play, Make-up Comm.—4.

SCOTT FRANK—Science Club—1, 2, 3, 4; Mixed Chorus—3, 4, Section Leader—4; All-State Chorus—3; Boys' Glee Club—3; Forensics—4.

SUZANNE FRANKLIN—Girls' Glee Club—1; F.H.A.—3, 4; Dramatics Club—3, 4; Blithe Spirit-stage crew, pub.—3; Trucker Topics, Art Editor—3; F.T.A.—4.

JUTTA FUCHS—Student from Austria; Churchland Tri-Hi-Y—4; Pierette Club—4.

SHARRON GODDIN—D.E. Club—4.

JEFF GORFINE—J.V. Football—1; Varsity Football 2, 3, 4; J.V. Basketball—2; Varsity Basketball 3, 4; Varsity Baseball—1, 2, 3, 4; Varsity "C" Club— 2, 3, 4; S.C.A. Vice-Pres. —4; S.C.A. Sgt.-at-Arms—3; Homeroom Rep.—1,3; Chm. Calendar Comm.—4; Truckers Hi-Y—3, 4; S.C.A. Objectives Comm.—4; Co- Chm. Jr.-Sr. Dec. Comm.—3; Chm. Band Comm. Fresh.-Soph.—2; S.C.A. State Convention—3; S.C.A. Workshop—3; S.C.A. Tidewater Conference—3, 4; Miller and Rhodes Forum—3; American Legion Boys' State—3; BEST PERSONALITY; WITTIEST.

JAMES GRAY—S.C.A.

BOBBY GREEN—J.V. Football—1; Varsity Football—2, 3, 4; J.V. Basketball—2; Varsity Basketball—3; Truckers Hi-Y—3, 4; Junior Class Vice-Pres.; Senior Class President; Varsity "C" Club—3, 4; Jr.-Sr. Dec. Comm.; BEST ALL AROUND; MOST POPULAR.

SHIRLEY GUFFEY—Transfer from Townsonton, Md.; Current Events Club—1; Bible Club—2; F.T.A.—3, 4; Dramatics Club—3, 4;

ANN HAAS—S.C.A. Homeroom Rep.—2; Spanish Club—3, 4; Trucker Topics—4; Managing Editor; Jr.-Sr. Dec. Comm.—3; "Keep Va. Green" Poster Contest—3; Board of Elections Comm.—4.

GINGER HANBURY—Fresh.-Soph. Dec. Comm.—1, 2; Jr.-Sr. Dec. Comm.—3; Basketball Trainee—1; Girls Basketball Team—2, 3, 4; Monogram Club—3, Pres.—4; Cem Tri-Hi-Y—1, Treas.—2 Chm. Finance Comm.; Churchland Tri-Hi-Y—3, 4; Pierette Club, Treas.—4; C.H.S. Marshal—3; Scholarship Comm.—3, 4; Board of Elections Comm.—3; Student Directory Comm.—4; Homecoming Comm., Chm. of Field Dec.—4; Mixed Chorus —4; Girls' Glee Club, Sribe—3; Senior Class Play Comm.—4; Trucker Topics, Copy Editor—4; Blue Ridge Assembly—3,4; Scholarsip Pins—1, 2; IVIEST.

WILLIAM HARMAN—Fresh.-Soph. Dec. Comm.; Truckers Hi-Y—3, 4; Chaplain—4; Tennis—3, 4; S.C.A. Rep.—3, 4; S.C.A. Sgt.-at-Arms—4; S.C.A. Safety Comm.—4; MOST SCHOOL SPIRIT.

DONALD HARRISON—F.B.L.A.—2.

LOWELL HARRISON—J.V. Football—2; Intra-mural Wrestling—2; Dick Shea Hi-Y —4; Trucker Topics—4.

LINDA HARTMAN—Senior Class Play Stage Crew.

NANCY HASTIE—F.T.A.—2; Spanish Club —4; Trucker Topics—4; Dramatics Club—4.

PAMELA HASTY—Truckers Tri-Hi-Y, Program Comm., Float Comm.—3, 4; I.C.T. Club—4.

MELVIN HAYES—I.C.T. Club—4.

LOIS HELMBOLD—Transfer from Pennsylvania; Mixed Chorus—1; Fordian Staff—1, 2; Junior Classical League—2; F.T.A.—2, 3, 4, Float Comm., chm.—4, Money Making Comm.—4, Student Teacher—4; Editor's Choice staff—3; The Trucker, Copy Editor —4; Pierette Club—4, Constitution Comm., co-chm.; National Honor Society—4; Debate Team—4; Math Contest—3, 4; Scholarship Pin; NCTE Achievement Award nominee—3; Commendation from National Merit Scholarship Qualifying Test—4; SCA Lunchroom Comm.—4; Roman Banquet, chm.—3; "Teen Talk"—3; Inter-Club Council—4.

PAM HERBENER—Welfare rep.—2; Webb Tri-Hi-Y—2; Succedo Tri-Hi-Y—4; Trucker Topics staff—4; Pierette Club—4; Dramatics Club—4; Blue Ridge Assembly—2, 3.

ROSALEE HEWITT—Homeroom chaplain—1; Fresh.-Soph. Dec. Comm.—1, 2; Production Comm. "Blithe Spirit"—3; Dramatics Club—4; Bible Club—4; Inter-Club Council —4.

LORRIE HIBBS—F.H.A.—2, Sec.—3, Float Comm.—2, 3; F.B.L.A.—2, 3; Float Comm.; Truckers Tri-Hi-Y—4, Finance Comm., Float Comm.; The Trucker staff, Typing Editor—4; Editor's Choice ,typist—3.

BETSY HINES—F.S.A.—1, 2, 3, 4, Sgt.-at-arms—1, Degree chm. and chaplain—3, Vice-pres.—4, Float Comm.—2, 3, 4, Exec. Board —3, 4; F.B.L.A.—2, 3, Float Comm.—2, 3; Editor's Choice, typist—3, 4; Truckers Tri-Hi-Y—4, Finance Comm., Service Comm., Float Comm.—4.

CHERYL HOBDAY—Girls' Glee Club—4; Senior Class Play, Stage Comm.

RICHARD HOLLIS—J.V. Football—1.

SHERYL HORSTMANN—F.H.A., Jr. Degree 1, Chaplain—2; Chapter Degree—2, Pres.—3; Special Education Worker; State Homemaking Degree.

JACKIE HOUSE—Bible Club—3; D.O. Club —4.

MARY HOWARD—Transfer from Ohio and Texas; Science Honor Seminar—Pres.—1; Y-Teens—1, 2; Choir—1; Masquers—2; Artisans—3; Intramural Bowling—3; Drama Club—4.

BETTY HOWELL—Dramatics Club—4; F.-H.A.—4; Girls' Glee Club—3; Mixed Chorus —4.

WILDA HYLTON—F.T.A.—1; Science Club —2; Dramatics Club—4.

BUD INGE—Football—1, 2, 3, 4; Chorus—1, 2, 3, 4; Varsity "C" Club—3, 4; Basketball—4.

JAY JACKSON—Transfer from Woodrow Wilson; Varsity "C" Club—4; Baseball—2, 3, Baseball—4.

JEAN JEFFERS—F.B.L.A.—2.

DON JOHNSON—S.C.A.

PATTI SUE JUDAH—Workshop Chorus—2; All-State Chorus—3; Succedo Tri-Hi-Y—3, 4; Fresh.-Soph. Dec. Comm.—2; Jr.-Sr. Dec. Comm.—3.

SHERRY KAUFFMAN—F.H.A.—1, Parliamentarian—2, Rec. Sec.—3, Federation Vice-Pres.—4; F.B.L.A.—2, Sgt.-at-Arms—3, Float Comm.; Succedo Tri-Hi-Y—3, Parliamentarian—4, Program Comm.—4; Editor's Choice Typist—3, 4; National Honor Society, Sec.—4; Scholarship Pin—1, 2, 3; "Teen Talk"—3; Bookstore Comm.—4; Trucker Topics, Features Editor—4; MOST LIKELY TO SUCCEED.

BELTRUM KERNS—Golf Team—1, 2, 3, 4.

PATSY KEESEE—Triple Trip—4; Mixed Chorus—2, 3, 4, Hist.—2, 3; Truckers Tri-Hi-Y—3, Treas.—4, Chm. Finance Comm.—4, Float Comm.—4; Cem Tri-Hi-Y—1, 2; Float Comm.—1, 2; F.B.L.A.—1, Float Comm.; Fresh.-Soph. Dec. Comm.—1, 2; Jr.-Sr. Dec. Comm.—3; Crystal Classic—2, Dec. Comm.; Welfare Comm.—1; S.C.A. Homeroom Rep.—1; Girls' Glee Club, Pres., Student Dir.—1.

JOHNNIE MAE KING—Transfer from Florida; Dramatics Club—1, 2; F.H.A.—1; Chorus—1, 2; Yearbook Staff—2; F.B.L.A.—3; Senior Class Play—4; Pep Club—2, 3; Miss Clay High Contestant.

BRAD KIRK—J.V. Basketball—1, 2; J.V. Football—2; Varsity "C"Club—3, 4;Fresh.-Soph. Dec. Comm.—2; Varsity Tennis Team—2, 3, 4, Captain—4; Truckers Hi-Y—3, 4; Exec. Comm.—4, Treas.—4; Float Comm.—4; Honor Student—1.

RALPH KOON—D.E. Club—1.

HARRY KYTE—S.C.A.

SAMMY LAMB—J.V. Basketball—1, 2; Varsity Basketball—3, 4; Varsity "C" Club—3, Sec.—4; Fresh.-Soph. Dec. Comm.—1, Entrance Comm. Chm.—2; Jr.-Sr. Dec. Comm.—3, Ceiling Comm. Chm.—3; Homecoming Escort—3, 4; Homecoming Comm.—4; S.C.A. Rep.—4; Truckers Hi-Y, Vice-Pres.—3, Pres.—4, Membership Comm. Chm.—4, Exec. Comm.—3, 4, Float Comm.—3, Chm.—4; District Conference Hi-Y—4; Freshman Class President; "Mr. Churchland" Contest—2, 3; Blue Ridge Assembly—4; Dick Shea Hi-Y Organizing Comm. Chm.—4; Inter-Club Council, Rep.—4; Hi-Y and Tri-Hi-Y Inter-Club Council Vice-Pres.—4.

JANICE LAMBERT—V.O.T.

CAROL LAMBERT—D.E. Club—4.

BETTY ANN LANE—Girls' Glee Club—1, 2, 3; V.O.T. Club—4.

BILLY LAW—Dick Shea Hi-Y—4, Chaplain; Mixed Chorus—4.

BETH LAWSON—Fresh.-Soph. Dec. Comm—1, 2; Cem Tri-Hi-Y—1, 2; Jr.-Sr. Dec. Comm.—3; Churchland Tri-Hi-Y, Historian—3, Treas.—4; Pierette Club, Vice-Pres.—4; Senior Class Play; Trucker Topics Staff—4; National Honor Society — 4; Blue Ridge Assembly—3; M.G.A.—3; Lunchroom Comm.—3; Publicity Comm.—3; Welfare Comm.—3; Homecoming Comm., Chm. Field Dec.—3; Crystal Classic Dec. Comm.—2, 3; Spanish Club, Chap.—3, 4; Homecoming Court—3, 4; Hi-Y and Tri-Hi-Y District Conference—3.

STEVE LAWSON—S.C.A.

CHRIS LENTILE—Truckers Hi-Y—4; FRIENDLIEST.

DIANE LITAKER—Band—1,2, Letter—1,2.

JO ANN LONG—Band—1, 2, 3, 4, Spring Concert Comm.—2, 3, Band Banquet Comm.—1, Exec. Board—1, 2, 3, 4, Librarian—3, 4, Section Leader—1, 2, 3, 4, Solo and Ensemble Festival—1, 2, 3, 4, All-State Workshop Band—2, 3; Sec.—2, 3, 4; Basketball Trainee—1; Basketball Team—3; Monogram Club—3, 4; F.T.A.— 3, 4; Beta "C" Club—1.

DONNA LORANCE—Girls' Glee Club—1, 2; Mixed Chorus—1, 2, 3, 4; Annual Staff—2; School Paper—2; Forensics—3, 4, First Place in District—3; Dramatics Club—4; F.T.A.—4; Triple Trio—4; Pierette Club—4; Spanish Club—4; National Merit Scholarship Qualifying Contest Commendation.

JUDY MARSHALL—Transfer from Richmond; Truckers Tri-Hi-Y, Membership Comm., Chm. Thanksgiving Welfare Comm. —2; Latin Club—3; Russian Club, Program Comm. Co-Chm., Parliamentarian, Banquet Comm.—4; Economics Club; F.T.A. Bulletin Boards Comm., Teachers Aid Comm.—4; Dramatics Club—4; State Latin Tournament—1, 2, Honorable Mention—1.

MILTON MARTIN—Library Staff—2, 4; Debate Team—3, 4; National Honor Society —4; Chm. Lunchroom Comm.—4; Dramatics —3, 4; National Merit Commendation—4; Senior Class Play.

NANCY MARTIN—Girls' Glee Club—4.

CHARLES MASSENGILL—J.V. Football—1; Varsity Football—2, 3, 4; Varsity "C" Club—4; Truckers Hi-Y—4.

DARLEEN MAXWELL — F.H.A. — 2, 3, Treas.—4; F.B.L.A.—3, 4; S.C.A. Rep—3, 4; I.C.T. Club—4; Jr.-Sr. Dec. Comm.—3.

NEALE MAYO—J.V. Football—2; Golf Team—3, 4.

JOE McCOTTER—Varsity Track, Mgr.—1, 2; Varsity Football, Mgr.—2, 3, 4; C.H.S. Marshal—3; National Honor Society; Stage Crew—2, 3, 4.

BETTY JEAN McCURDY—F.T.A.—2, 3, 4; Spanish Club—3, 4; Trucker Topics staff, Composing Editor—4.

GLORIA McDONALD—Cem Tri-Hi-Y—1, Sec.—2; Portsmouth Safety Comm. Rep.—1; Fresh.-Soph. Dec. Comm.—1, Comm. Chm. —2; Jr.-Sr. Dec. Comm.—3; Crystal Classic —1, 2; Succedo Tri-Hi-Y—3, Pres.—4; C.H.S. Marshal—3; The Trucker, Faculty Editor—4; S.C.A. Homeroom Rep.—1; S.C.A. Publicity Comm.—2.

JOAN McDOWELL—Class Play—2; D.O. Club—3, Convention—3; D.O. Homecoming Float—3.

WARREN MIDDLESWORTH—Band.

MICHAEL MILES—S.C.A. President—4; Debating Team—1, 2, 3, 4; Tennis—2, 3, 4; Orientation Comm.—3; C.H.S. Marshal, Chief Marshal—3; Tidewater Scholastic Team—2, 3, 4; National Honor Society—4; The Trucker Staff—3, Business Manager—4; Scholarship Pin—2, 3; Winner Telluride Scholarship —3; Winner, American Legion Oratorical Contest—2; Winner, "I Speak for Democracy" Contest—2; V.D.C. American History Award —2; MOST LIKELY TO SUCCEED.

LINDA MILLER—Cem Tri-Hi-Y—1, 2; Fresh.-Soph. Comm.—1, 2; Jr.-Sr. Dec. Comm. —3; Succedo Tri-Hi-Y—3, 4, Treas.—3, Vice-Pres.—4; F.T.A.—2, 3, 4, Treas.—4; Trucker Topics Staff, Managing Editor—4; Spanish Club—3, 4; Crystal Classic—1, 2.

THOMAS MILTEER—Track—2; Varsity Football—3, 4; Varsity "C" Club—3, 4; Truckers Hi-Y—4.

DAVE MINTON—J.V. Football—2; Dick Shea Hi-Y—4.

ROBERT MONACELLI—J.V. Football—2, Fresh.-Soph. Dec. Comm.—2; Truckers Hi-Y—3, Sec.—4; Jr.-Sr. Dec. Comm.—3; Homecoming Comm.—4.

RICHARD MUELLER—Science Club—1, 2, 3, 4, Vice-Pres.—2, Pres.—3; Dramatics Club —1, 2, 3; Thespian Troupe—3, 2; "No Time For Shirts"—1; Chess Club, Sec.—2; State Crew, "Angel Street"—2; V.J.A.S. State Convention—2; Tidewater Science Fair—2; Debate Team—3, 4; National Honor Society—4; Spanish Club—3.

CAROLYN NEAL—Dramatics Club—1; S.C.A. Rep.—1; F.B.L.A.—2; Girls' Glee Club —3.

MARGARET NeSMITH—Girls' Glee Club—1, 2.

GEORGE NORTON—J.V. Football—1; Varsity Football—2, 3, 4; Fresh.-Soph. Dec. Comm.—2; Jr.-Sr. Dec. Comm.—3; Varsity "C" Club—3, 4; Churchland Hi-Y—4; Homecoming Comm. Chm.—4; "Mr. Churchland" Contest—3.

VERTRUDE O'CONNOR—F.T.A. Welfare Rep.—1, 2; Science Club—Sec.-Treas.—3; I.C.T. Club—4.

JUDITH O'HARA—D.E.—4; Volleyball—2; Baton—2; Basketball—2.

RANDY O'NEAL—J.V. Football—2; Jr.-Sr. Dec. Comm.—3; Truckers Hi-Y—4; Trucker Topics Sports Editor—4.

MICHAEL O'QUINN—Band—1, 2, 3, 4.

BETH OTWELL—S.C.A. Homeroom Rep.—1, 3; Chm. Student Directory—4; F.T.A.—1; Fresh.-Soph. Bid Comm.—2; Jr.-Sr. Chm. Favors and Programs—3; Cem Tri-Hi-Y—1, 2; Churchland Tri-Hi-Y—3, Sec.—4; Glee Club—3; Mixed Chorus—4; C.H.S.Marshal—3; National Honor Society—4; The Trucker, Features Editor—4; Pierette Club—4; Blue Ridge Assembly—1.

RONALD OVERTON—Science Fair at York, 2nd Place—1; Science Fair at Williamsburg—1; Track—2.

RONALD PACK—Varsity Baseball—1, 2; J.V. Basketball—1; Truckers Hi-Y—3; D.E. Club—3, 4, Vice-Pres.—4; Art Club—1, 2; Allen Hi-Y—1, 2; Intra-mural Wrestling—1, 2; N.H.R.A.—1, 2, 3, 4.

RACHAEL PAITSEL—Girls' Glee Club—1, 2, Student Director; Mixed Chorus—3; Workshop Chorus—3; Shorthand Contest—3; National Honor Society—4.

LINWOOD PARHAM—Visual Aids—1, 2, 3, 4.

GLENN PERRY—Varsity Baseball—2, 3, 4; Varsity "C" Club—2, 3, 4; D.E. Club, Parliamentarian—4.

CONNIE PETERSON—F.B.L.A.—3; V.O.T.—4.

STEVE POOLE—Varsity Track—2, 3, 4; Varsity Football—3; Jr.-Sr. Dec. Comm.—3; Varsity "C" Club.

DEBBIE POWELL—Cem Tri-Hi-Y—1, Chaplain—2; Fresh.-Soph. Dec. Comm.—1, 2; Welfare Comm.—2; S.C.A. Rep.—2; Thespian Troupe—2, 3, 4; Succedo Tri-Hi-Y, Historian—3, 4; Girls' Glee Club—3; Monogram Club—3, Treas.—4; Jr.-Sr. Dec. Comm.—3; Girls' Basketball Team Mgr.—3, 4; Blue Ridge Assembly—2, 3; Pierette Club—4; Crystal Classic Comm.—2; Homecoming Court—4; Mixed Chorus—4; Homecoming Dance Comm.—4; BEST PERSONALITY.

TILLIE PRICE—S.C.A.

GLORIA PRITCHETT — F.T.A. — 1; Junior Science Fair—1; I.C.T. Club—4; Science Club—3.

JUDY PROCTOR—Majorette—2, 3, 4; S.C.A. Rep.—1, 2; Homecoming Comm.—4; Pep Club—3; Truckers Tri-Hi-Y—3, 4; Sgt.-at Arms, Historian—4, Finance Comm.—3, 4, Scrap Book Comm.—4, Publicity Comm.—4, Float Comm. Chm.—4; Fresh-Soph. Dec. Comm.—2, 3; Jr.-Sr. Dec. Comm.—3; Harvest Ball Comm.—2, 3, 4; Dramatics Club—3; Senior Class Play Cast, Production Comm.—4; Trucker Topics, Circulation Editor—4; Band Banquet Comm.—2, 3, 4; Beta "C" Club—2, 3; Miss Churchland Contest—2, 3; Career Day—3; Fresh. Rep.; Soph. Rep.; Apple Bowl Comm.—2, 3; Dramatics Class Play—1.

WILLIAM QUILLIN—Dick Shea Hi-Y—4, Float Comm.

TOMMY RAGAN—Fresh.-Soph. Dec. Comm.—1; Jr.-Sr. Dec. Comm.—3.

JOHN RAYMOND—J.V. Football—2; S.C.A.—3; C.H.S. Marshals—3; Jr.-Sr. Dec. Comm.—3; D.E. Club—4.

BETTY REASER—Girls' Glee Club—1; F.B.L.A.—2, 3; F.T.A.—3, 4, Student Teacher—4; Editor's Choice—3, 4; Trucker Topics Staff—4; Dramatics Club—4; Bible Club—4.

LANCE REED—J.V. Football—1, 2; F.S.A. Contest Honorable Mention—3; Science Club—2, 3, 4; Board of Elections Comm.—4; Publicity Comm., Senior Class Play—4.

FRANCES REINHOLD—F.T.A.—2; Webb Tri-Hi-Y—2; Jr.-Sr. Dec. Comm.—3; Monogram Club—3, 4; J.V. Basketball Score-Keeper—2, 3; Pierette Club, Sgt.-at-Arms—4, Tri-Chm. Float Comm.; Churchland Tri-Hi-Y, Worship Comm.—3, Finance Comm.—4, Float Comm.—3; School Spirit Comm.—4; Welfare Rep.—3; Girls' Glee Club—2; Mixed Chorus—3, 4; Handbook Comm.—4; Dramatics—4.

DWIGHT REYNOLDS—D.E. Club—3, 4.

CALVIN RIDDICK—Wrestling Team—1, 2; J.V. Football—2; D.E. Club—3, 4; Lunchroom Comm.—4.

BRENDA RIDDLEBERGER—Science Fair—1; G.A.A.—1; Girls' Glee Club—1, 2, 3; Mixed Chorus—4; Bible Club—2, Reporter 3, Projects Chm.—4; Science Club—2; F.T.A. Delegate State Convention—2, Projects Chm.—3, Program Chm.—3, Historian—3, Sec.—4, Student Teacher—3, 4, Float Comm.—3; Library Staff—4; Sr. Class Play Comm.—4; Spanish Club—3, 4; F.B.L.A.—3, Float Comm.; Succedo Tri-Hi-Y, Program Comm. 3, Worship Comm.—3, 4; Editors Choice 3, 4; Truckers Topics—4; Dramatics Club—4.

DENNY RIDDLEBERGER—J. V. Basketball—1, 2; Varsity Basketball—3, 4; Varsity Baseball—2, 3, 4; Truckers Hi-Y—4; Varsity "C" Club—2,3,4; Homecoming Escort—3, 4; Jr.-Sr. Dec. Comm.—3.

BLANCHE ROBERTS—Band—1, 2, 3, 4; Honor Bandsman—1, 2, 3, 4; Solo and Ensemble—3, 4.

JIMMY ROBINSON—I.C.T.—3, 4.

PATTY ROBINSON—F.B.L.A.—1; Bible Club—2; D.E. Club—3, 4.

TOMMY ROBINSON—Science Club—1; Mixed Chorus—2, 3, 4; Boys Glee Club—2, 3; All-State Chorus—2, 3, 4; Band—2, 3, 4; Trucker Topics, Composing Editor—4; North-South Skirmish Assoc.—4; Eastern District Chorus Festival—2, 3, 4; Chorus Solo Festival—3, 4; First Chair of America—3, 4; Dramatics Club—3.

HYLAH RODDENBERRY—Band—1, 2, 3, 4; F.B.L.A.—2, 4; Bandsman First Class—2, 3, 4.

MIKE ROSEKRANS—J. V. Football—1, 2; Varsity Football—4.

NED ROSS—S.C.A.

RUSSELL ROW—Bible Club—3, Reporter—4, Social Comm.—4; Band—1, 2; Science Fair—1; Scholarship Pin—1, 2.

ROBERT ROWLAND—Track—2; S.C.A. Homeroom Rep.—2; Lunchroom Comm. Chm.—3; S.C.A. District Forum—3; Miller and Rhodes Forum—3; Homecoming Escort—3; Fresh.-Soph. Dec. Comm.—1, 2; Jr.-Sr. Dec. Comm.—3; Spanish Club, Vice-Pres.—3, 4; Varsity Tennis—3, 4; C.H.S. Marshal—3; Bulletin Board Comm. Chm.—4; Senior Class Play Cast—4; "Teen Talk"—3; Chorus—3, 4; Board of Elections—4.

EUGENE RUDY—Fresh.-Soph. Dec. Comm.—1; Art Poster Contest Winner; I.C.T. Club—4.

WILLARD RUDY — Fresh. - Soph. Dec. Comm.—1; Jr.-Sr. Dec. Comm.; Dick Shea Hi-Y, Treas.—4.

MARY VIRGINIA RUSSELL—Transfer from Wilson; Presnoir Tri-Hi-Y; French Club—1; Glee Club—1; Webb Tri-Hi-Y—2; Miss Churchland Contest Finalist—2; Spring Play—3; Succedo Tri-Hi-Y—3, Pres.—4; Varsity Cheerleader—3, 4; Dramatics Club—3, 4; Monogram Club—3, 4; Inter-Club Council—4; President's Advisor's Council—4; Harvest Queen Candidate—2.

JUDITH SALEM—Science Fair—1.

GLYNN ANN SATTERTHWAITE—Webb Tri-Hi-Y—2; Fresh.-Soph. Dec. Comm.—2; Churchland Tri-Hi-Y—3, 4; Crystal Classic—3; Miss Churchland Contest, Pub. Comm.; S.C.A. rep.—4, Churchland Tri-Hi-Y, Social Comm. chm.—4; Pierette Club—4; D.E. Club—4.

JOE SAUNDERS—J.V. Basketball—1, 2; J.V. Football—2; Varsity Basketball—3, 4; Varsity Track—3, 4; Varsity "C" Club—4; Truckers Hi-Y—4.

CARLYLE SAVELLE—S.C.A. rep.—1; Track—2; Boys' State—3; Dick Shea Hi-Y—4; Science Fair—1; Welfare Rep.—1.

CALVIN SCHIEMANN—4-H Club—1, 2, 3, 4, Pres.—2, V. Pres.—3; Football—4; 4-H County Council—Pres.—3; 4-H Honor Club—2, 3, 4, V. Pres.—4; County Beef Award—3; County Achievement Award—3.

BEA SEARS—Transfer from Ridgewood, N. J.; Soph. Girls' Club; Junior Girls' Club; Sup-

per Club—1; Basketball—1; Bowling—2; Corridor Patrol—1; Spring Concert—1; Operetta—1; "High Times" Staff—3; Mariners —V. Pres.—3, Pres.—2; S.C.A.—4; Thespian Troupe—4; Dramatics Club—3, V. Pres.—4; Sr. Class Play, student director; Trucker Topics staff—3.

CHERYL SEDLACEK—Science Club—1; Glee Club—1; Dramatics Club—2, 4; French Club—1, Sec.—2; S.C.A., Chaplain—4; Hall Monitor—2; Crystal Classic, Dec. Comm.—2; "Pajama Party" cast; Forensics—3; National Honor Society—4; Truckers Tri-Hi-Y —4; Pierette Club—4.

CHARLES SHAUGHNESSY—Library Staff —2, 3; Color Guard—3, 4; Member of North-South Skirmish Assoc.—2, 3, 4.

JIMMY SHELTON—S.C.A.

BETSY SHERRILL—Transfer from Geo. Washington High School, Agana, Guam; Basketball—3; Miss Churchland Contest; Cheerleader—4; Monogram Club—4; Trucker Topics, Co-Sports Ed.—4.

MARY ANN SHERRILL—F.T.A.—1; Cem Tri-Hi-Y—1, Historian—2; Churchland Tri-Hi-Y, Corres. Sec.—3, V. Pres.—4; Homecoming Comm.—3, Co. chm.—4; S.C.A. rep. —3; Welfare Rep.—1, 2; The Trucker staff —3, Co-Editor-in-Chief—4; Pierette Club—4; Blue Ridge Assembly—3; Girls' Glee Club —3; Fresh.-Soph. Dec. Comm.—2; Jr.-Sr. Bid Comm.—3; Crystal Classic—2; S.I.P.A. Convention—3; Sr. Class Play Comm.—4; "FRIENDLIEST".

FRANCES SHUNK—S.C.A. rep.—1; J.V. Cheerleader—2; Varsity Cheerleader—3, 4; Monogram Club—3, 4; Churchland Tri-Hi-Y —3, 4; Pierette Club—4; Miss Churchland Contest—3; Jr.-Sr. Dec. Comm.—3; Fresh.-Soph. Dec. Comm.—2; D.E. Club—4; "MOST SCHOOL SPIRIT"; "WITTIEST".

JUNE SIVERTSON—Band—1, 2, 3, 4, Honor Bandsman—1, 2, 4, All-State Band—1, 2, 3; S.C.A.—4.

HARRY SIVILS—Dick Shea Hi-Y—4, Sec. —4.

DAVID SLAUGHTER—D.E. Club—3, 4.

ANN SLAYDON—Dramatics Club—1, 2, 3, 4; National Thespian Society—2, 3, 4; F.B.L.A.—2; Senior Class Play; Library Staff—3, 4; Bible Club—4.

RONALD SLEZAK—"The Great Big Doorstep", stage mgr.; "Angel Street", stage mgr.; "Blythe Spirit", mgr.; Competition Play; Dramatics Club—2, 3, 4, V.-Pres.—3; Best Thespian Award—2, 3; D.O. Club—4.

BEVERLY SMITH—F.T.A.—1; F.B.L.A.—1; Webb Tri-Hi-Y, chm. Constitution Comm. —2; Succedo Tri-Hi-Y, sec.—1; chm. Membership Comm.—2; Pierette Club—4; V.O.T. —4; F.H.A.—1, Float Comm.—4; Jr.-Sr. Dec. Comm.

EDDIE SMITH—Truckers Hi-Y—3, 4, Sgt.-at-arms—4, Float Comm.; Varsity Baseball —1, 2, 3, 4; Jr.-Sr. Dec. Comm.—3; Varsity "C" Club—3, 4; J.V. Basketball—2; Blue Ridge Assembly—3; Homecoming Parade Marshal — 4; Homeroom Pres. — 3, 4; Fresh.-Soph. Dec. Comm.—2; Inter-Club Council—4.

JUDY SMITH—F.B.L.A., float comm.—3; Mixed Chorus, student direc.—3, V.-Pres.—4; Triple Trio—4; All-State Chorus—2; Work Shop Chorus—3.

JUDY F. SMITH—Transfer from Chuckatuck; F.H.A.—1, 2, 3; Glee Club—1, 2, 3; Succedo Tri-Hi-Y—3; Newspaper Staff—3; Commercial Club—3.

LINDA SMITH—F.H.A.—1; F.B.L.A.—1; Girls' Glee Club—2; I.C.T.—4.

ROBERT SMITH—Varsity Football—3, 4.

TEDDY SMITH—Dramatics Club—1, 2; Thespian Troupe—1, 2, 3, 4; Senior Play, Eighth Grade.

JIMMY SODERQUIST—J.V. Football—2; Varsity Football—3, 4; CHS Marshal—3; Jr.-Sr. Dec. Comm.—3; Varsity "C" Club—3, 4; National Honor Society, President—4; Truckers Hi-Y—4; Science Club; "BEST LOOKING".

ARLENE SOUTH—Cem Tri-Hi-Y—1, 2; Basketball Trainee—1; Miss Churchland Contest—1, 3; Jr.-Sr. Bandstand Comm. Chm.—3; Crystal Classic, Bid comm.—2; Basketball Team—2, 3, Co-Capt.—4; Blue Ridge Assembly—1, 2, 3; Monogram Club—3, 4; Churchland Tri-Hi-Y—3, 4; Pierette Club—4; Homecoming Court—4; Girls' Glee Club—4; Welfare Comm.—4; Homecoming Comm., Pub. Chm.—4; "MOST ATHLETIC".

GRADY SPEERS—"World Peace" poster contest, award; D.O. Club—3, 4, first place winner in state D.O. Bulletin Board contest —3; "MOST TALENTED".

TINA STARKEY—S.C.A.

BUNNY STORR—F.H.A.—sgt.-at-arms—1; Truckers Tri-Hi-Y—3, Sec.—4; Glee Club—4; Trucker Topics—4.

JEROME STRICKLAND—Fresh.-Soph. Dec. Comm.—2; Jr.-Sr. Dec. Comm.—3; Truckers Hi-Y—4.

NICK SUCIC—S.C.A.

ROXCIE SUMNER—F.B.L.A.—1, 2, Float Comm.; F.H.A.—1, 2, Float Comm.; I.C.T.—4; Sec. and District Rep., Float Comm.; Girls' Glee Club—4, Librarian; Pierette Club—4; Succedo Tri-Hi-Y, Chaplain 3, Chm. Float Comm.—4; Bid Comm. Jr.-Sr.—3; Cem Tri-Hi-Y—2.

BONNIE RAE TALMAGE—F.T.A.—2, 3, 4, Co-Chm. Points—2, Vice-Pres.—3, Program Chm.—3, Student Teacher, Substitute Teacher—3, 4, Chm. Money Making—3, President —4, Candidate for Norfolk County-Portsmouth City F.T.A. Presidency—3; Science Fair—1; Jr.-Sr. Favors Comm.—3; Library Staff—3, 4; Editors Choice—3, 4; Truckers Topics, Managing Editor—4; Student Directory Comm.—4; T.S.P.A. Rep.—4; Dramatics Club—4.

DIANE TOLSON—F.B.L.A.—1; D.E.—4; Girls' Glee Club.

PATTIE TOWNSEND—Miss Churchland Contest 2, 3; Library Staff—3, 4.

BILLY TRIMYER—S.C.A.

SANDRA TRUE—Transfer from South Carolina; Girls' Varsity Track—2; Beaufortonian Staff—3; Powder Bowl—3; Jr.-Sr. Stage Co-Chm.—3; French Club—2, 3; Girls' Chorus—2, 3; Jr. Carnival Co-chm. of Booth—3; Homecoming Floats—2, 3; May Day Make-Up—2, 3; Intramural Sports Volleyball, Basketball—2; Dramatics Club—4; Senior Class Play Production Staff—4.

MARTHA UNDERWOOD—S.C.A. Rep.—1; Welfare Rep.—1; F.H.A.—2; Homecoming Court—3; Miss Churchland Contest—3; Truckers Tri-Hi-Y—3, 4; D.E.—4.

KAYE VICK—Dramatics Club—4; F.H.A. —2, 3; Bible Club—4; Senior Class Play; Girls' Glee Club—1, 2, 3; Mixed Chorus—4; Library Staff—3, 4.

DONNA WARD—Transfer from Great Bridge and Chuckatuck; S.C.A. Rep.—1; F. H.A.—2; Treas.—3; Cheerleader—2, 3; Pep Club; Advertisement Comm.—3; Succedo Tri-Hi-Y—4.

MARY JO WALKER—F.B.L.A.—2; Truckers Tri-Hi-Y—4; Trucker Topics, Features Editor—4.

MARY LYNN WATSON—F.B.L.A.—2, Float Comm.—3; Trucker Topics, Copy Editor—4; Truckers Tri-Hi-Y—4, Scrap Book Comm., Worship Comm.; Majorette—4; Bible Club—4; Mixed Chorus—3; Girls' Glee Club—2; Workshop Chorus—3.

BOB WEATHERFORD—President, Sophomore Class; President, Junior Class; National Honor Society—4; C.H.S. Marshal—3; J.V. Basketball—1; Varsity Basketball—2, 3, 4; Varsity Baseball—1, 2, 3, 4; Eastern District "300" Club—2; Varsity Football—3; Varsity "C" Club—2, 3, 4, Vice-Pres.—3; Scholastic Team—2; S.C.A.—Safety Comm., School Spirit Comm.—3; Interclub

Council—2, 3; The Trucker Staff—3, Sports Editor—4; Truckers Hi-Y—3, 4; Mr. Churchland Contest—2, 3; Fresh.-Soph. Dec. Comm.—2; Jr.-Sr. Dec. Comm.—3; Scholastic Pin—1, 2, 3, 4; Pep Club—3; Homeroom Pres.—2; "Teen Talk" Rep.—4; MOST DEPENDABLE.

PHILIP WEATHERLY—J.V. Wrestling—2; Varsity Wrestling—3, 4; Varsity Track—4; Varsity "C" Club—4.

ANNETTE WELCH—Transfer from Long Island, N. Y.; Churchland Tri-Hi-Y—4; Pierette Club, Pres.—4; Jr.-Sr. Dec. Comm.—3; Senior Class Play.

BRENDA WHITE—S.C.A.—1; Fresh.-Soph. Dec. Comm.—1, 2; J.V. Cheerleader—2; F.T.A.—3; Library Staff—2, 3, 4; Jr.-Sr. Favor Comm.—3; Varsity Cheerleader—4; Truckers Tri-Hi-Y—4, Service Comm.—4, Membership Comm.—4; National Honor Society—4; Monogram Club—4.

CHERRYL WHITLEY—F.B.L.A.—2, 3; D.E. Club—4, Promotion Mgr.; Library Staff—3; Senior Class Play—4.

LARRY WHITMORE—J. V. Basketball—2; Trucker Topics Staff—4.

EVELYN WILKINS—Pep Club—3; F.B.L.A.—2, 3; F.T.A.—3, 4; Majorette—1, Head Majorette—2, 3, 4; Succedo Tri-Hi-Y—4.

GENEVA WILLIAMS—Girls' Glee Club—1, Sectional Leader—2; Webb Tri-Hi-Y, Sgt.-at-Arms—2; Workshop Chorus—2, 3; Mixed Chorus—3, 4; Succeedo Tri-Hi-Y—3, Chaplain—4, Chm. Worship Comm.; Dramatics Club—4; F.T.A.—4, Bulletin Bd. Comm.; Bible Club—3, 4, Membership Comm.; Senior Class Play.

LESTER WILLIAMS—Honor Guard—3, 4; Science Club—3; One-Act Play—2.

BILL WILLIAMS—J. V. Wrestling—1, 2; Varsity Wrestling—3, Co-Captain; Tennis Team—1, 2; National Honor Society, Vice-Pres.; C.H.S. Marshal—3; Boys Glee Club—1, 3; Science Club—4, Vice-Pres.; Spanish Club—3; "Keep Va. Green" Contest, 2nd Place Winner—1; S.C.A. Board of Elections Chm.—4; S.C.A. Ways and Means Comm.—1, 4.

BILL WILLIS—Science Club—2, 3, 4; National Merit Scholarship Commendation—4; Virginia Academy of Science—4; Debate Team—3.

JEAN WILSON—F.B.L.A.—2, 3, Treas.—4, Chm. Float Comm.—4; Fresh.-Soph. Dec. Comm.—2; Jr.-Sr. Dec. Comm.—3.

TERRY WILSON—Cem Tri-Hi-Y—1, 2, Program Comm.—1, Sgt.-at-arms—2; Trucker's Tri-Hi-Y—3, 4; Chaplain—4; F.T.A—1, 2, 3, 4—V. Pres.—4; District V. Pres.—4, Delegate to State Convention—3, Float Comm.—3; Glee Club—1; Mixed Chorus—2, 3, 4; All-State—3; Forensics Contest—2; Trucker Topics staff—4, circulation mgr.; Fresh.-Soph.—Dec. Comm.—2.

ROGER WOOD—Science Club—2.

BEBE WOODRUFF—Cem Tri-Hi-Y—1, 2; Basketball Trainee—1; S.C.A. Rep.—2; Blue Ridge Assembly—1, 2, 3; Girls' Basketball Team—2, 3, 4, Co-capt.—4; Monogram Club—2, 3, 4, V. Pres.—4; Jr.-Sr. Dec. Comm.—3; Succeedo Tri-Hi-Y—3, 4, Sec. —4; Pierette Club—4; Homecoming Court—4; Girls' Glee Club—4, Scribe.

THEARL WOOTEN—Mixed Chorus—1, 2, 3; D.E.—4 All-State Chorus—2.

TOMMY WORRELL—Band—1, 2, 3, 4.

CLEGG WRIGHT—Bowling Team—3; Rocket Club—2; Wrestling—3, 4; Intramural Athletics; F.B.L.A.—3, 4; Jr.-Sr. Dec. Comm.—3.

MIKE WYNN—Varsity "C" Club—Golf Team—1, 2, 3, 4; State Champion—3.

# AUTOGRAPHS

Dear Linda,
I sure will miss you next year. Remember all the good times we have had in H.R., Biology, and in G.B. (In fact, whenever we are together we have fun.) Be good (as you are now) and please keep that sweet personality.
Love,
Merle

Linda,
Lots of luck in your future years at C.H.S.

Linda,
I enjoyed knowing you in Art class last year. Best wishes in the future stay as sweet as you're
Dianne

Dear Linda,
To one of the sweetest, quietest, cutest girl I known. Please stay as you are O.K.? Have a real nice summer. Maby I'll see you. Anyway if I don't I see you next year in school.
Love ya,
Carolyn Corbett

# AUTOGRAPHS

Dear Linda,
Best of luck in
your future years
at C.H.S. I like you,
and you better stay
as sweet as you are!
Love ya,
Cheryl Kittrell

Linda,
The very best wishes to a
very sweet girl. I hope you will
have, and have ~~had~~ had, very happy
years at C.H.S. I hope our following
years here will be happy and I
hope your following years will be
very happy & successful.
Love ya!
Debbie Mann's

Linda,
Best wishes to a
real tuff girl. I hope
you get the best out of life
because you really deserve
it. Don't forget the "tuff"
fifth period English class.
Love ya
Judy

Linda,
Best of luck in
everything you do-
always remember
our tuff gym class.
Be good.
Karen.

Do Linda,
Remember me and all the fun
I enjoyed having together with
you and the rest of the gang in
general business. Best luck in
everything you undertake in the
future. We you next year,
Maureen Parker

Linda
Best Wishes for
the future and Good
luck to a wonderful
girl
Shelly

Linda,
Best of luck in
your future years at
Churchland. Remain as sweet
as you are always.
Love,
Barrie

Linda,
it's really been
fun getting to know
you this year. Just
think next year will
be big yrs. I hope our
friendship will continue
to grow. Best of everything!
Love Ya
Pat D.

P.S. Don't
forget and
come see me.

"So rolls the changing year,
and so we change;
Motion so swift, we know
not that we move."

—Dinah Craik

Linda,

Best of luck always to a real sweet and cute girl. Always remember me and 6th. period Biology class. Stay as nice as you are, and you will go far in life. Carol Hines

Linda,
Best of luck always to a real sweet & cute girl. You will go far in life. Remember me & C.H.S. Stay as nice as you are. Always
Jeannette

Linda,
As the year draws to a close, I want to wish you a bright future at Chuckland.
Stay as cute & as sweet as you are! Remember me & C.H.S. homecoming
Carolyn

Linda,
Best of luck always to a real sweet & cute girl. Always remember me and 6th period Biology class. Stay as nice as you are, and you will go far in life.
Carol Hines

Linda,
Best of luck always to a real sweet & cute girl. You will go far in life. Remember me & C.H.S. homecoming
Carolyn

Linda,
As the year draws to a close, I want to wish you a bright future at Chuckland.
Stay as cute & as sweet as you are! Remember me & C.H.S. homecoming
Carolyn

Linda,
Best of luck always to a real sweet & cute girl. Always remember me and 6th period Biology class. Stay as nice as you are, and you will go far in life.
Carol Hines

Linda,
Best of Luck
to one of the
Cutest girls I
know. Always
stay as you
are now and
you will al-
ways have friends.
Love ya,
Linda

Linda:
To one of the cutest girls
I've met all year, good
luck as a Junior at C.H.S.
Take it easy over the summer
O.K.? Stay as sweet as
you are, and you'll go long
way!
Yours always
Burt